THE WARRIOR

1926

MIDLAND COLLEGE

Anna Fólar

Ann Frobenius

GEN

ALLEN COUNTY PUBLIC LIBRARY
3 1833 01807 8136

GENEALOGY
978.202
F88MC,
1926

EX LIBRIS

THE WARRIOR

1926

PUBLISHED BY

SENIOR CLASS
1926

JUNIOR CLASS
1927

MIDLAND COLLEGE
FREMONT, NEBR.

Home! 'Tis to thee that the tend'rest reflections
Laden with sweetness and beauty return.
Home! Where our thoughts live—with fondest remembrance
Steeping the soul—for the love-fires still burn.

Home! Where our lives dawned—were cherished and nurtured,
Where toddling feet learned to trust mother's smile;
Our deepest prayer that her stamp may not leave us,
Our greatest hope to be true to that life.

Home! When the pale dawn of life comes to blossom,
Coming to fullness in youth's early years;
How deeply in gratitude, we must acknowledge
The power of Home's joys, the grip of her cares!

Home! In our journey through all of life's pathways,
Though we may walk with the crowd or alone,
Ever we'll value the power of thy guidance;
From thee comes the best, yea, e'en all that we own.

DEDICATION

TO OUR HOMES—

WE owe more than we can ever realize or hope to repay. Here it was that our lives were shaped and moulded,—that our ideals were fostered,—our hopes and ambitions nourished. Here we learned the beauty of love and sacrifice,—pictured in life colors in the lives of our Mothers and our Fathers.

WE give humble thanks for the life they have given us,—for the sacrifices they have made for us,—for the prayers they have offered for our strengthening, —for the God they have helped us to know.

WE affectionately dedicate this, the 1926 WARRIOR in loving appreciation.

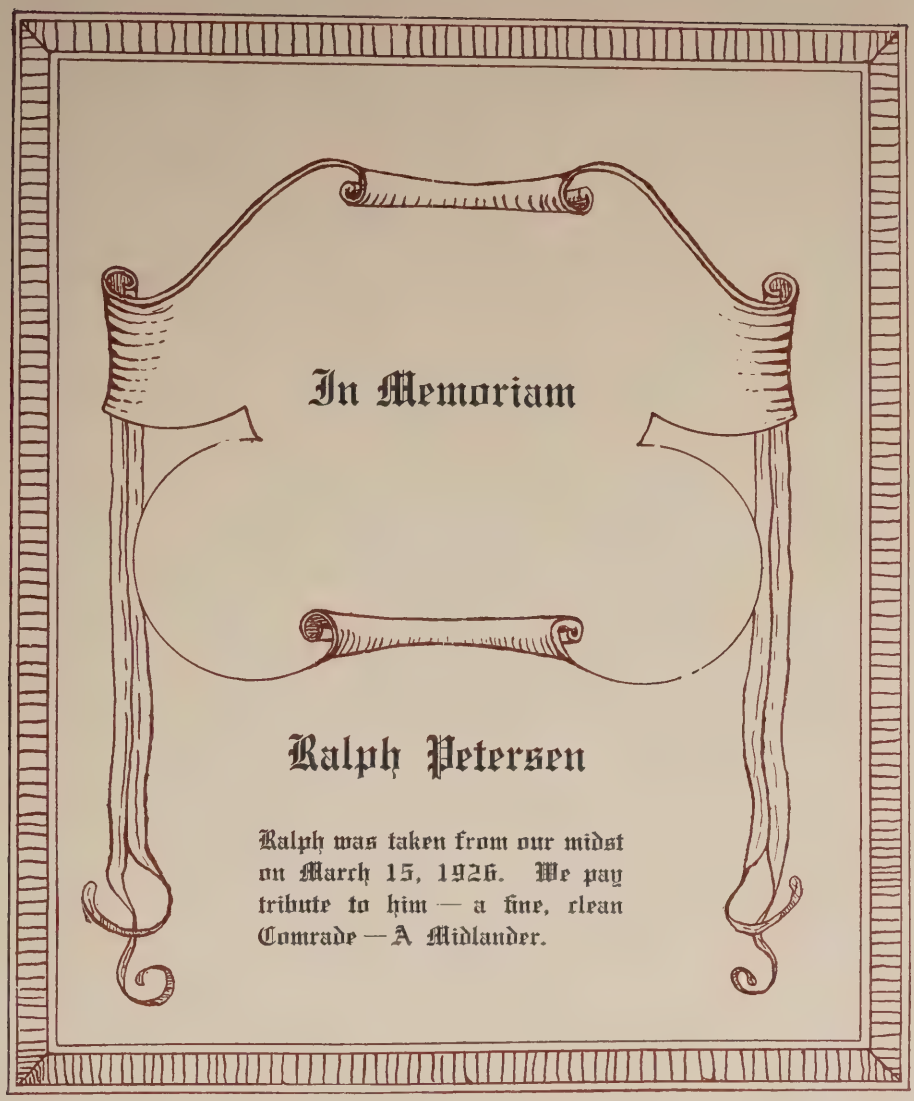

In Memoriam

Ralph Petersen

Ralph was taken from our midst on March 15, 1926. We pay tribute to him — a fine, clean Comrade — A Midlander.

FOREWORD

To you, our friend, whoever you may be, we give this little sketch of the life of our college. The purpose which has guided all our efforts, has been to present the story of this year's experiences, representing a life of inestimable richness to those who have had a part in it. It is our hope that we have been able to express more than the mere list of the names of those who have lived in our halls. For those who have experienced with us, this year of abundant life, we hope that this book will bring back, in the suggestions we have gathered, the truer meaning of the many rich experiences which have gone to make up the past year. Especially, we hope, when the lapse of time has turned our hearts to a greater appreciation and deeper love, this little book may keep dear to us our beloved Alma Mater.

Order of Books

BOOK I. THE COLLEGE

- The Campus
- Administration
- Classes
- Seminary

BOOK II. CAMPUS ACTIVITIES

- Athletics
- Religious Organizations
- Publications
- Student Government
- Societies
- Fine Arts

BOOK III. MIDLAND BOOSTERS

- Snap Shots
- Humor
- Merchant Ads

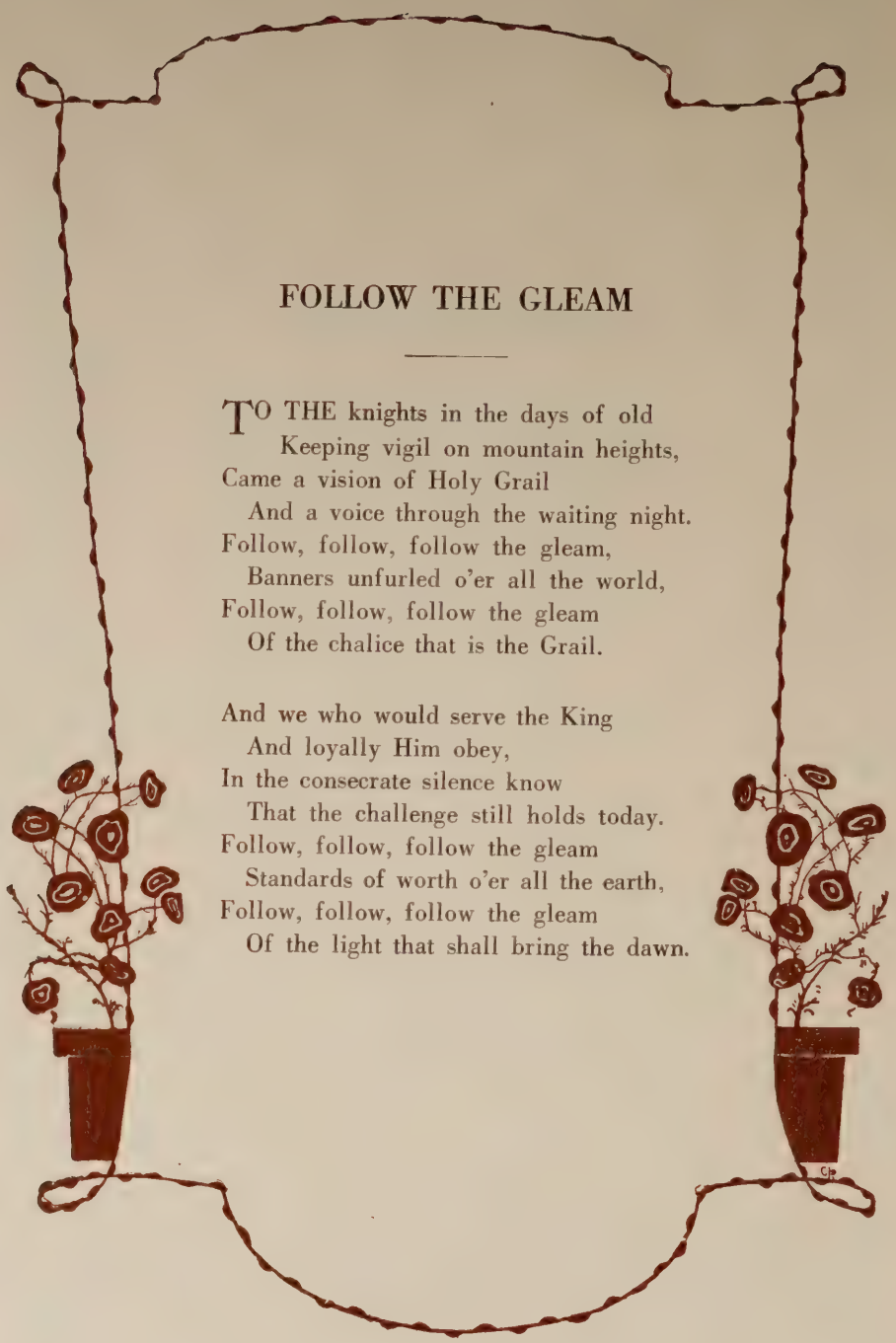

FOLLOW THE GLEAM

TO THE knights in the days of old
Keeping vigil on mountain heights,
Came a vision of Holy Grail
And a voice through the waiting night.
Follow, follow, follow the gleam,
Banners unfurled o'er all the world,
Follow, follow, follow the gleam
Of the chalice that is the Grail.

And we who would serve the King
And loyally Him obey,
In the consecrate silence know
That the challenge still holds today.
Follow, follow, follow the gleam
Standards of worth o'er all the earth,
Follow, follow, follow the gleam
Of the light that shall bring the dawn.

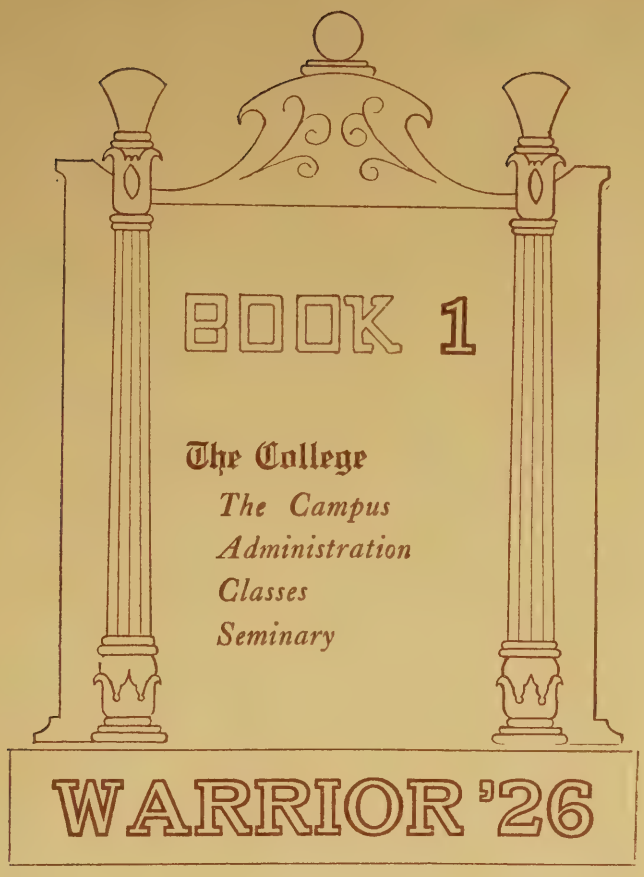
BOOK 1
The College
The Campus
Administration
Classes
Seminary
WARRIOR '26

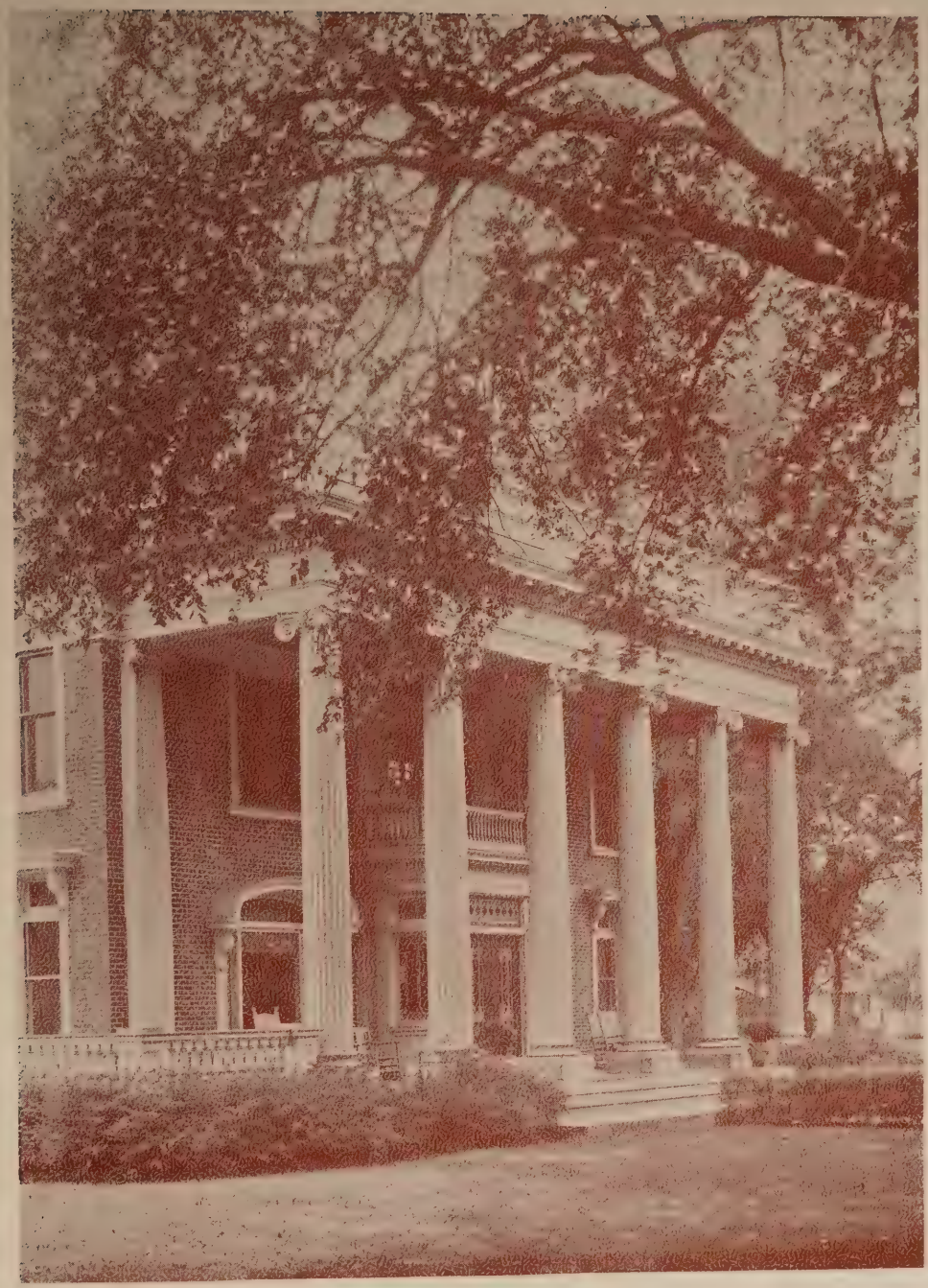

Across the white ledges
Hazy traceries of leaves . . . sun-burnished . . .
Fall in delicate witcheries
Of tangled light.

Where Strolled book-tired students,
Or couples not in haste, and others not on business bent.

How oft have voices lifted high
Their songs of heavenly praise
How oft have men their spirits cleansed
And received the consciousness that pays.

Where shall live embattled Sport and robust Health
Here toil and care forgotten,
All are young again.

Along these paths still honey-footed lingers
Romance, and still with scented fingers
Puts back the stems that lean across her way.

These temples of His grace
How beautiful they stand;
The honors of our native place,
The bulwarks of our land.

Lo, sifted through the winds that blow
Down comes the soft and silent snow,
White petals from the flowers that grow
In the cold atmosphere.

Under the cooling shadow of a stately elm,
Close sat I by a goodly river's side,
Where gliding streams the rock did overwhelm.

ADMINISTRATION

DR. HORACE F. MARTIN, Ph. D., D. D., *President.*

"Let each man think himself an act of God,
His mind a thought, his life a breath of God."

DEAN E. CLYDE XANDER, *Dean and Professor of History*

"But when all is done, the help of good counsel is that which sitteth business straight."

A. B. Wittenberg College, 1906.
B. D. Hamma Divinity School, 1912.

L. L. DIEHL, *Dean of Women*

"A true woman, nobly planned,
To warn, to comfort, and to command."

D. W. CROUSE, *Registrar and Professor of Physics*

"There's nothing so becomes a man
As modest stillness and humility."

A. B. Wittenberg College, 1900.
M. A. Wittenberg College, 1907.
M. S. University of Michigan, 1920.
Eleven summers in resident study in recognized Universities.

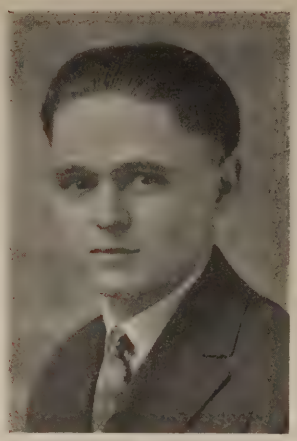

E. J. BARTA, *Professor of Chemistry*

"Work seeks the best hands as naturally as water runs down hill."

B. S. State University of Iowa, 1921.
M. S. State University of Iowa, 1922.
Ph. D. State University of Iowa, 1925.

C. K. BURKHOLDER, *Director of School of Commerce*

"A man who consecrates his hours
By vigorous effort and an honest aim."

B. of Accts. Mount Morris College, 1900.
B. S. Fremont College, 1903.
Graduate work, LaSalle University, University of Nebraska.

E. A. BEYER, *Professor of Modern Languages*

"A man that has traveled much and been careful of his time."

A. B. Midland College, 1916.
M. A. Nebraska University, 1918.
Ph. D. Nebraska University, 1920.

"El fin corona la obra."
E A Beyer

LEONARD DEVOL, *Professor of Bookkeeping*

"I am as free as nature first made man,
'Ere the base laws of servitude began."

Midland College School of Commerce, 1921.
A. B. Midland College, 1924.
Graduate work, University of Wisconsin, 1925.

DR. HOLMES DYSINGER, *Professor of Philosophy*

"His preaching much, but more his practice wrought.
A living sermon of the truths he taught."

A. B. Pennsylvania College, 1878.
M. A. Pennsylvania College, 1881.
LL. D. Midland College, 1917.

KATE GILBERT, *Instructor of Latin and History*

That heart which delights to relieve distress."
"The world will bless

B. S. Central Normal College, 1877.
A. B. Fremont Normal.

HELEN HARDER, *Librarian*

"A laugh is worth a hundred groans in any market."

SARA HAWKINSON, *Instructor of Expression*

"Truth has such a face and such a mien
As to be loved needs only to be seen."

B. E. Bethany College, 1918.
Columbia College of Expression, Summer 1922.
Ella Wilson Smith, Summer 1922.

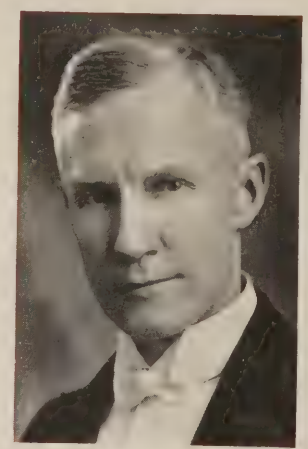

C. W. HAWKINSON, *Director of Orchestra and Band*

"A man, that fortune's buffets and rewards,
Hast taken with equal thanks."

Bethany College.
Student under Palis.

MAX HOUSER, *Coach of Athletics*

"Strength of limb and policy of mind,
Ability in means and a great leader."

University of Notre Dame.

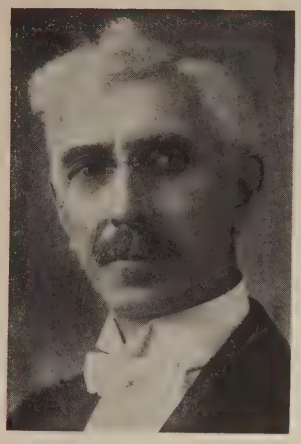

T. AMOS JONES, *Instructor of Voice.*

"He held opinion that the sweetness of music did recreate the spirits,
And the heart did understand to love."

Bronze Medal, 1893.
Silver Medal, 1894.
Royal Academy of Music.

E. H. KLOTSCHE, *Professor of Ancient Languages*

"To understand the present we must know the past.
With this wisdom we build the future."

A. B. Missionary Seminary, Leipzig, Germany, 1896.
M. A. University of Nebraska, 1916.
Ph. D., University of Nebraska, 1918.

MILDRED KIES, *Professor of Shorthand and Typing*

"And in her character there was inwrought
A mildly sweet unworldliness of thought."

State Normal School, Plattesville, Wis., 1912.
Gregg Summer School, 1918-1919.
Huron College, 1918-1921.

STINUS LOFT, *Professor of Latin and German*

"A man, neglecting worldly ends, all dedicated to the bettering of other minds."

A. B. Midland College, 1912.
University of Nebraska, Summer, 1914-15-16.

G. N. MENDENHALL, *Professor of Education*

"Only that which we have brought into our character during life, can we take away with us."

A. B. Midland College, 1905.
M. A. University of Iowa, 1921.
Ph. D. University of Iowa, 1922.

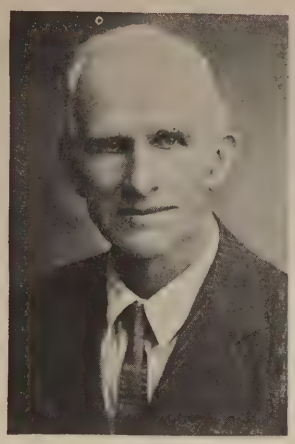

J. H. MILLER, *Treasurer*

"A reason firm, a temperate will,
Endurance, foresight, strength and skill."

A. B. Carthage College, 1881.
M. A. Carthage College, 1886.
M. D. Omaha Medical School, 1888.

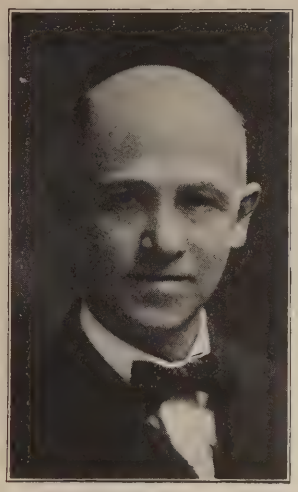

G. H. MOHLER, *Professor of Botany and Zoology*

"A man he is, of cheerful yesterdays
And confident tomorrows."

Central Normal, 1880-82.
M. S. Fremont College.

HUGH RANGELER, *Professor of Public School Music*

"The world is good and the people are good
And we're all good fellows together."

A. B. Midland College, 1925.
Graduate in Voice, 1925.
Northwestern University, Summers 1924-25.

"I want it said of me that I have plucked a thorn and planted a rose where I thought a rose would grow." - Lincoln

H. F. SCHORY, *Professor of English*

"Reading maketh a full man, conference a ready man and writing an exact man."

A. B. Ohio State University, 1917.
B. O. Capital College of Oratory and Music, 1917.
M. A. Ohio State University, 1922.

RUTH SELHEIMER, *Secretary to President*

"Women are like tricks of sleight of hand,
Which to admire, we should not understand."

FORREST L. SHOEMAKER, *Instructor of Piano and Organ*

"All one's self is music if one touches the notes rightly and in tune."

Ohio Wesleyan University.
Phi Kappa Lambda
American Guild of Organists.
Artist Teachers.

MAYME M. SHOEMAKER, *Instructor of Piano and Harmony*

"Silence is the perfectest herald of joy;
I were but little happy if I could say much."

A. B. Ohio Wesleyan University, 1913.
Phi Kappa Lambda.
Artist Teachers.

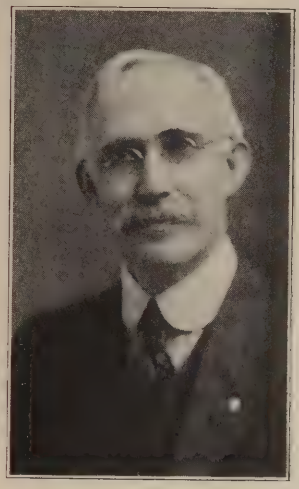

E. M. STAHL, *Professor of Mathematics*

"I labored, not for myself alone, but for those who sought learning."

A. B. Pennsylvania College.
M. A. Pennsylvania College.

RUTH MEBERG WICKS, *Instructor of Violin*

"The sense to value riches with the art,
To enjoy them, and the virtue to impart."

B. Mus. South Dakota University.
Post Graduate Work, South Dakota University.

LOUISE WIESE, *Instructor of Household Arts*

"Devoted, anxious, generous, void of guile,
And with her whole heart's welcome in her smile."

B. S. Iowa State College, 1922.

LEAH WILLIAMS, *College Accountant*

"Life is not so short but that there is always time for courtesy."

RUTH WINTERSTEEN, *Instructor of Education*

"Her heart was one, that was ne'er content,
Lest to help others, her time she had spent."

B. E. National Kindergarten and Elementary College.

Columbia University, Summer, 1923.

You have been such an addition to the primary department that it will be just dreadful without you. You will just have to come back!!

Say Annie that Ice Cream sure was good so come back next year an we well have some moor Ice Cream. Mother Howe.

Seniors

CHRISTINE ALBERS

Bendena, Kansas.

"Chris" has difficulty in not thinking in terms of "South Dakota" and "Ross" all of the time. She is another of our fine Kansas girls and has been under the training and influence of Miss Diehl these four years. "Chris" has lots of pep and is a popular member of the Midland Players. She wears a diamond on her "right" hand and says she intends to teach next year. But one does change one's mind sometimes. Best of luck from the class, "Chris."

LOUIS BRETERNITZ

North Platte, Nebr.

"Louie," the shoe salesman from Buck's Booterie. He's not only a good shoe salesman but a popular man on the campus. "Louie" is the wit of the class and comes from the "famed" western town of North Platte. "Louie" excels in dramatics and has had prominent parts in several plays. He can generally be found at the house on the corner of Ninth and Irving or in "Papa's Store."

Dear Anna,
Wish you luck, love,
Joy and success
Your friend
Tunie

TUNIE CURYEA

Fremont, Nebr.

"Tune" is finishing in three years. She was president of the Y. W. C. A. and of the Madrigal Society, and a member of the Girls' Quartette. Tunie is particularly active in these organizations, for she shows a splendid Christian spirit to all and possesses a beautiful soprano voice. "Tune" is a "Wood" gatherer and expects to teach next year. No one ever saw her when she wasn't pleasant and sweet and she should have all of the happiness in the world.

HARRY EBEL

Dakota City, Nebr.

Ebel, the snap shot artist, seen and heard around quite frequently. Chief sentry of the practice rooms and old chapel between the hours of 7:30 and 11:00 P. M. Also takes chapel roll for the Junior and Senior classes. Ebel comes from Northeastern Nebraska and claims that it is a fine place. The girl proposition has never bothered him much. He is a good all-around worker.

LOUISE FACKLEMAN

Ponca, Nebr.

The other Sunshine Twin. She is a popular and busy member of the Midland Players, Student Council, Madrigal Society and second "basso" of the Quartette. She loves a good time and generally has it but she says she studies sometimes. She is Lucille's sidekick and always greets one with a smile and a pleasant bit of apple-sauce. Louise is majoring English and is planning to teach. Time will tell! "Has she got naughty eyes." Nothing else but. That certain Senior of our'n.

ROBERT GASTON

Atchison, Kansas

"Bob" Gaston—oh sure, he's the boy from Kansas that slings a mean line of oratory and strums a mean uke. Bob is a fellow with a ready line of "hot-air" and seems to make good in everything he does and everywhere he goes. He's a popular member of the Forum and a speaker of no mean ability. He's very seldom seen without "Gene." He plans to enter the ministry.

FREDA GEERTSEN

Fremont, Nebr.

Freda wasn't with us this last year, just coming back to graduate with us. She has been teaching English and Commercial subjects at the Elkhorn, Nebraska, High School this last year. No one ever saw her when she wasn't smiling and happy. She's a sport and an A student. She was our bookkeeper and can always be depended upon to do anything she is asked to do.

BESSIE GREENAWALT

Walton, Nebr.

Bessie, recognized by her laugh and her liking for Graham (not crackers but Loran). Bessie has been very helpful this year to the Midland Players, Madrigal Society and Science Club. She is a loyal dependable worker. She has been with the teachers for two years but joined us this year to graduate. Bessie is very likeable, jolly, and has the good wishes of everyone.

Anna, the successful "rival" ha ha. Forgive me for all my rudeness but some of boys will be boys. Remember our trip to [illegible] mead, how the tire wouldnt stay up, how we didnt know whether we were lost or not etc.

Best of Luck & Success.
Ernie.

ERNEST GRITTMAN
Glasco, Kansas

"Ernie" is one of the peppy Jenning's gang you so often hear about. Even if he does come from Kansas we'll have to admit he's the real stuff. He was president of the Wynn Society and of the Science Club this past year. Though not as noisy as a lot of people, he's a true friend and good sport and probably knows something about some collegiate mysteries. The girls at Midland have never bothered him much.

ERNEST HARDER
Johnson, Nebr.

"Ernie" is especially popular in all kinds of work of a Christian character. He's been president of so many things around this campus that they couldn't be mentioned here. He's the class philosopher and is a logical and brainy thinker. Last summer he very successfully supplied the pastorate at Dakota City. He has the ability to make friends wherever he goes and we know he'll make good.

I'm sorry you wouldn't go with me that day you were scrapping, but I'm gladder that it wasn't serious.
Good luck to you
Ernest Harder

This is some life, isn't it? Lots of happiness and success to you. Helen

HELEN HARDER

Johnson, Nebr.

Helen, the good-natured librarian and another one of the Harder's. She has been teaching in Fremont for several years and has a host of friends here. We were glad to have her join our class this year. Helen is a member of the Madrigal Society and also of the Student Council. She has a good deal of ability and is one of the Dean's best friends. She is a conscientious worker and very well liked by everyone.

The Little Diner isn't a half bad place to waste time is it? I hope you are back next year to enjoy the college life. It sure is fun. Love, Lucille.

LUCILLE HECKT

Hooper, Nebr.

Lucille, one of the Sunshine Twins and that classy, jazzy pianist you hear so often. She has already started to write checks on the Wahoo National Bank, but she says that don't mean anything. She is never downhearted and has a giggle all her own. She's been a mighty good accompanist for the Glee Clubs and Male Quartette. A true Midlander and one that will make a good wife for some "Swede" some day.

ELLA LEGBAND

Fremont, Nebr.

Ella—Oh, for her dignity! She is dignified and good looking and delights the Dean by her recitations in history. She finally joined the ranks of the bobbed hair lassies this year. Ella's major is Home Economics, and believe it or not, she surely can cook. She'll delight some man some day and here's hoping he's a good one. She is never cross nor cranky and is very jolly with a crowd and with her friends.

HARRY LENHOUTS

Columbus, Nebr.

Harry is the one football player that our class possesses. He had rather hard luck the first year though, as he injured his leg, but maybe you think we aren't proud of him. Nothing but. Harry has been "Livin' off the institution" this last year and has the task of being head of the "Sweeping brigade." He says that next year he'll join the ranks of the teachers.

HOWARD MEADOR

Fremont, Nebr.

Howard is a Fremont fellow and is another one of those quiet chaps that you can't find out much about. He has done work at the state university but he evidently thought that Midland was a pretty decent place because he's finishing here. 'Tis said and 'tis true, too— that his heart isn't in Nebraska but out west in Wyoming That's all right, the class offers congratulations and the best of luck and happiness always.

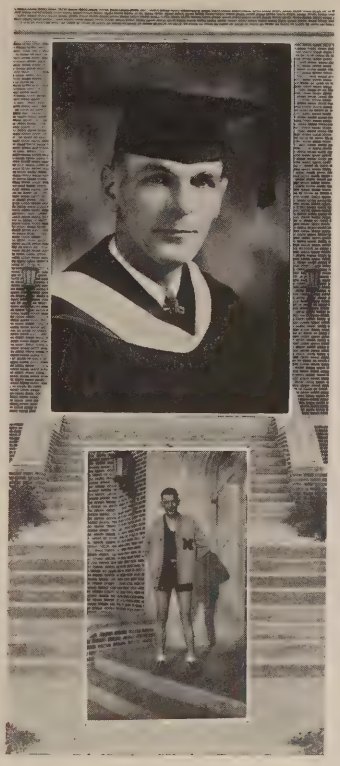

HAMILTON MITTEN

Towanda, Penn.

"Ham"—not Armour's Premium, but Mitten. He did not enter our class until this year but we are glad that he at last saw the light. "Ham" is a mean man with the women and is also mighty wicked on the basketball floor. Whenever you want a good pep stunt just ask "Ham" and you'll have it. He's right there in more ways than one, is a real fellow, and is liked by all.

We went on a nice skating party once; everything was nice but the weather anyway. There's wishing you lots of success.
Luther.

LUTHER MONKE

Fontanelle, Nebr.

"Monk" is that fellow you always see smiling. Luther has had plenty to do to keep him busy this last year as he was president of the Student Council and a member of several other popular organizations on the campus. He is an A student, is much admired by a good many girls, and is a real tennis shark. "Lute" is a dandy worker, a good sport, and a fellow well worth knowing.

WILLET MYERS

Scribner, Nebr.

Mrs. Myers, our married lady, and just because she's married is no indication that she's not with us and for us in everything we do as a class. She has been with us all the four years of our existence and we have learned to think a great deal of her. She is specializing in Home Economics, as she evidently knows the way to satisfy her husband best. She is a loyal friend and deserves a great deal of happiness.

LEONA PETERSEN

Fremont, Nebr.

Leona hasn't really been with our class at all but she's a Midland girl anyhow, having taken summer work and work in former years. But we want to say emphatically that we're glad to have her graduate with us. She has been teaching in the Fremont schools for the past few years and has made a decided success of her work. She greatly enhances the beauty of our class and possesses a very fine voice. She plans to continue in the teaching profession after obtaining her A. B.

HENRY STAPEL

Rockport, Mo.

"Hank" is a good-looking but quiet fellow and he lives up to that old adage that says "Silence is golden." He hails from the "You gotta show me" state. This year "Hank" was treasurer of the Student Chest Campaign Fund and he handled the office in a business-like and practical way. "Hank" is going to be a journalist and plans to attend Missouri University next year. All kinds of luck, fellah!

ALTMAN SWIHART

Nevada, Iowa

"Swi" comes from the state "where the tall corn grows." His most prominent "peculiarities" are that he is generally heard before seen, likes frog's legs, and that he has a strong attraction for "White." He has been prominent in the Kal Society, Y. M., and especially in the cheer-leading business. You should see him Charleston, too! "Swi" is going to enter the ministry and we predict a brilliant future for him.

ALBERT SUDMAN

Sarben, Nebr.

What would Midland seem like without one of the Sudmans? "Bert" will be remembered by some in the class as "Little Freddie Perkins" of "Daddy Long Legs" fame. "Bert" was manager of the Student Chest Campaign this year and was president of the Y. M. C. A. He has the respect of every one on the campus and is a popular fellow. "Bert" likes to think in terms of "Lucille." He is going to be a doctor, someday.

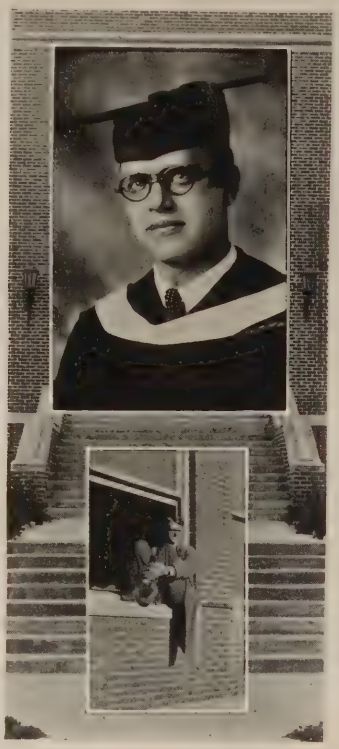

Dearest Anna:— You don't know how very glad I am that you came to Midland and that here so well thought when you [illegible] my little [illegible] some day [illegible] together you're a might [illegible] girl Anna I found [illegible] time ago. Just [illegible] happiness possible and [illegible] love always your friend [illegible]

COTTA WHITE

Wolbach, Nebr.

Cotta has an indomitable spirit of pep that simply cannot be downed. She's been one of the main stays and backbone of the class for four years. She has a good head for management, especially of "Swi." Cotta is a popular member of the Kal Society, Glee Club and Midland Players. Cotta has more pep than any two ordinary persons and deserves a great deal of success. She's a good worker and can always be depended upon.

MYRTLE WILKE

Troy, Kansas.

Myrtle is always quiet but underneath that quietness there's plenty of life and pep. Myrtle has been under the care of L. L. D. for four years. She is a good Y. W. C. A. worker and in fact, a willing and reliable worker in anything she undertakes. Gets A grades and isn't stuck up about it either. She intends to be a teacher when she finishes her work here. She's a loyal Midlander and just one of that kind of girls you can't help but like.

Dear Anna: Another sweet girl from Wolbach! You're a mighty sweet little girl Anna & I like you so much. Glad you came to Midland for I'm sure many especially one have profited by your [illegible] Myrtle

EDMUND WOOD

North Platte, Nebr.

Meet the editor. Ted is especially interested in all kinds of Christian work such as Y. M., Christian Federation and Student Volunteers. He has been an active member of the Men's Glee Club for four years. He has a head for business and uses it. Ted has always used his good influence on the campus for good things. If you ever want to know where to find this likeable chap just ask "Tune." She'll know!

NORBERT ZIELS

Nebraska City, Nebr.

"Nort" our doctor and his most important case is "Dot." "Nort" has won a place in the hearts of all who know him. He's a star actor and was our "Daddy Long Legs" and our "Bishop". "Nort" is an important member of the Midland Players and has charge of the stage designing. "Nort" is interesting, likes a joke, and can take a joke as well. The chemistry department will lose a valuable assistant when "Nort" graduates.

Anne: you picked a fine fellow — I know and he was a lucky man. You will go far in your school work because you work and know a winning way. More success to you. Nort

Juniors

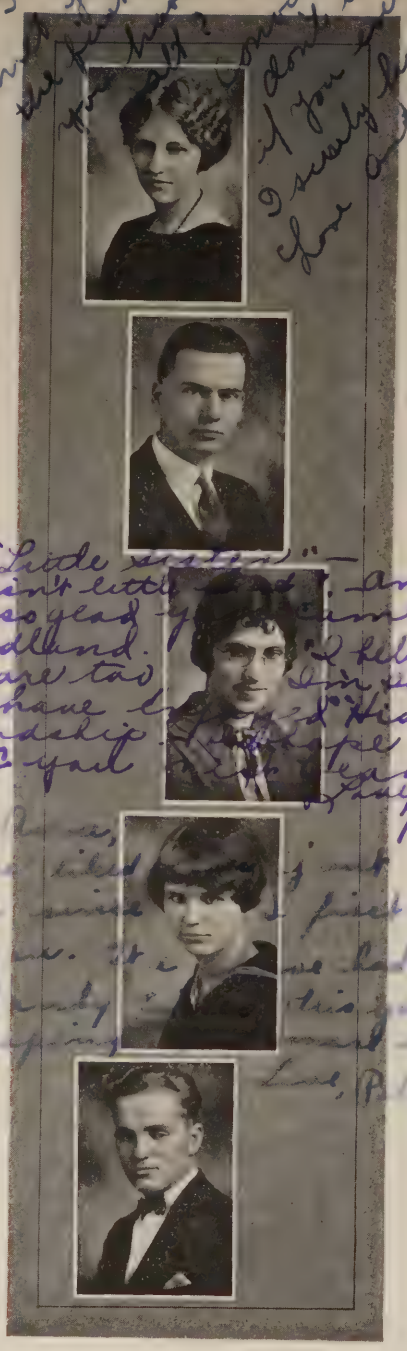

ANNA OBERG, Osceola, Nebr.

Anna is a most conscientious and sincere student. She always ranks among the highest in all of her school work. She has talent as a singer, and has been a member of the Glee Club for two years. She is a girl whose friendship is well worth cultivating.

ALBERT QUELLE, Lewellen, Nebr.

"Bert" is one of the most prominent persons in school. He has been a very successful president of the Kals during the past year. This year he has added debating to his list of activities. Frequently he may be seen working in the registrar's office. His heart is in Omaha.

ALICE ZIMMERMAN, Fremont, Nebr.

Alice is inclined to be rather quiet, but she is always ready for a good time. She enjoys her school work, and is a most conscientious student. She is always true to her word, her works, and her friends.

PAULINE PRESTEGAARD, Lincoln, Nebr.

"Polly" is one of the finest, jolliest, and most thoughtful girls on the Midland Campus. All of her friends bring their problems to "Pol", especially the boys and they always received the necessary help. She has presided over the Dorm Co-eds this past year and has done a good job of it.

HAROLD PETERSON, Fremont, Nebr.

"Pete" is the busiest man in school. For the last season he has been business manager for the team. During his college career he has taken prominent parts in the annual plays of the Wynn Society. He is a hard worker, and has done much for his school.

The WARRIOR MC

Heres to the wife of Frobenius, the late Hamburger magnate. Lots o' luck and happiness "Pat"

LUTHER PATTERSON, Fremont, Nebr.

"Pat" has talent as a singer and has been a member of the Glee Club for the past two years. His favorite song is "Alice, Where Art Thou?" He is especially interested in Journalism, and he expects to specialize in it. "Pat" is full of fun and always ready for a good time.

MINNIE ROHLFING, Lewellen, Nebr.

Minnie is a girl with high ideals and tries to live up to them. She has chosen the Mission field as her life work. Minnie is deeply interested in all of the Christian organizations of the school. The finest thing that anyone can say about Minnie is that she is a girl with a true Christian character.

"All alone"

There was a young lady named Ann. She took to herself a young man. This man was my friend Their hearts the end Stread by Carly & the strand. Frank.

FRANK MADSEN, Ludington, Mich.

Frank's chief delight is kidding people, girls are his favorite prey. He has ability as a speaker and this year he has taken up debating. His weakness is the Omaha Daily News. Frank enjoys a good time and is the life of a party.

DOROTHY SEXTON, West Point, Nebr.

"Dot" is one of the peppiest and most popular girls in Midland. She is always willing to help whenever she can, and consequently she has won a high place in the estimation of her fellow classmates. Along with this she has ability as a reader, and as a singer.

Dear Anne: If u cant read this you'll know why - Din two lazy to get up. The enjoyed knowing u so much. Come back next year. Rav Dot.

PHILIP REISWANGER, Monroe, Wis.

"Phil's" ability seems to be along journalistic lines. He has been editor of the Midland for the past year and has served in this capacity most capably. "Phil" works hard and is only satisfied with the best. He has made many friends while he has been at Midland.

Anna, I'll take your cheery-cheerful disposition to see you intrusted along journalistic lines. Best wishes, - Phil.

CHRISTIE WARFEL, Fremont, Nebr.

Christie came to Midland from Kearney last year. She is attractive and has many friends. Languages are her specialty. She is a T. K. and always shines when it comes to selling football tickets.

GILBERT LUENINGHOENER, Fremont, Nebr.

Gilbert is sincere, and doesn't have much to say. He believes that actions speak louder than words. He is a math shark, and is interested in science. He hasn't had much time for the girls in the past, but finally he has fallen. One of his hobbies is painting.

VIRGINIA PATTERSON, Fremont, Nebr.

"Ginger" is popular among all the students. Her ability as a singer is well known, and she is a member of the Girls' Quartette, and the Glee Club. She has an attractive personality, which has gained for her many friends. She is interested in all of the college activities.

CHARLES BOWERS, Davenport, Nebr.

Charles is a trustworthy young man, and ambitious to succeed. He is a true friend and always willing to be a friend in need. He works hard and takes an interest in all the work. He went out for football this year and proved himself to be a good steady player.

LILLIAN WILLMAN, Grand Island, Nebr.

Lillian has joined our ranks only this year, but we are glad to welcome her into our class. Already she has proved herself to be a true Midlander and has made a host of friends. She is especially interested in the Y. W. C. A., and is a member of the cabinet.

ARTHUR NELSON, Oakland, Nebr.

"Art" is the silver-tongued orator of our class. He is a captain of one of the debating teams, and won second place in the Debate tryouts. He was a successful business manager for the Wynn play. "Art's" ambition is to be a doctor and he is striving hard to obtain this degree.

BESSIE PETERSON, Fremont, Nebr.

Bessie is a girl whom we admire for her quiet, gentle disposition. She has ability as a singer and this year she is a member of the Girls' Quartette. She likes athletics and is a good basket ball player. Bessie is popular among all the students, but with one especially.

OLLIE HAYES, Auburn, Nebr.

Ollie has been a most loyal Midlander for three years, in her quiet way. Few folks really know her, but those who are fortunate enough to count her as their friend, realize that she is one well worth having. Ollie takes a real interest in all of the college activities.

LLOYD KISTLER, Bunker Hill, Kansas

"Bill" is another one that hails from the Sunflower state of Kansas. He has talent as an actor, and has been in several Wynn plays. He is an "M" man and can always be depended upon to do his part. "Bill's" greatest weakness seems to be the girls.

PERRY JORN, Verdon, Nebr.

Perry is always joking; in fact, folks wonder if he really can be serious. School doesn't worry him much; he is happy-go-lucky and takes things as they come. He made a good play in a football game this season, which won for him the name, "Touchdown Perry."

HOWARD TOMS, Scribner, Nebr.

"Tommy" is another talented member of our class. His ability as a comedian was displayed in the minstrels. He is a real athlete, and is prominent in all school activities. He is a good sport, and what the boys call "a real fellow."

JACK CARMODY, Fremont, Nebr.

Jack is always cheerful, and takes things as they come. School work never seems to bother him much. Talking to the girls is one of his favorite occupations. He is an "M" man and his superior playing has won for him the captaincy of the football team for 1926.

MAE KRUMENACHER, Fremont, Nebr.

Mae is very likeable and is willing to do anything for a friend. She has business ability, no doubt gaining some of this from working in her father's store. She is well skilled along commercial lines, having graduated from that department. She is full of pep and always ready for a good time.

HAROLD HOFF, Traynor, Iowa.

This is only Harold's second year at Midland, but in that time he has become acquainted with all of the activities of school. He has won the heart of a certain young lady, and frequently they may be seen together in the halls. Harold has chosen the ministry as his profession.

GEORGE FRIEDERICK, Norfolk, Nebr.

George is a person you don't see around school very much; he always seems to be busy. He is interested in all of the affairs of college. Sciences are his specialty and he expects to take an engineering course later.

Sophomores

THE SOPHOMORE

The greatest joy of college life is yours,
Oh Sophomore.
So long within these halls thou has lightly
tread
That thou are become a part of that, called
college.
Last year 'twas new and strange and bright;
You took things as they were and ques-
tioned none,
You had no thought but that 'twere here
For thine especial benefit.
Next year a Junior thou will humbly be,
Responsibility so heavy weighing
And when a Senior, all too soon 'twill fade.
Thy youth, the careless, happy life.
So live, blithe Sophomore, live!
Responsibilty to thee is quite unknown,
Grave looks are far, so far, from thee;
Thy knowledge doth not puff thee up,
Thy learning doth not sadly weigh thee
down.
Little dost thou know, Oh Sophomore,
How happy is thy lot.

CARL BERHENKE, Fremont, Nebr.

One of the finest fellows in school.
A real pal and a Midlander in the
true sense of the word.

EDNA BAILEY, Mitchell, Nebr.

She leans into the future chance,
Submitting all things to desire.

MARY DODSON, Wilber, Nebr.

As jolly as the day is long,
And more than that, a friend.

JANET GOLLEHON, Fremont, Nebr.

'Tis better to be out of the world than
out of fashion.

ELSIE HUGHES, Menlo, Iowa

A full rich nature, free to trust,
Truthful and almost sternly just.

ELIZABETH BULLOCK, Fremont, Nebr

Her voice was ever soft, gentle, and low,
An excellent thing in women.

FRIEDA EITMAN, Treynor, Iowa

The sunny side of life is all that interests me.

EVERETTE STEVENS, Fremont, Nebr.

Old enough to know better,
But too young to believe it.

FRED [illegible]HNABLE, Clearwater, Nebr.

"Freddie the Shiek," Valentino's only rival.

FRANCES SMERSH, Fremont, Nebr.

There's fun in everything we meet.

NORMA SOUTHARD, Akron, Colo.

Music hath charms to soothe the savage,
To rend a rock, or burst a cabbage.

EVERETT WILLERT, Tekamah, Nebr.

Such splendid creations can not soon be duplicated.

WILLIAM HARWICK, Allentown, Pa.

One of that famous group of Pennsylvania Dutch who have wandered out into these wilds.

MERCEDES GOLLIGLEE, Fremont, Nebr.

She smiled on many, just for fun.

ELLA WITTGOW, Fremont, Nebr.

The glory and the freshness of a dream.

ROMIG KRAUSE, West Point, Nebr.

A dashing young chap who makes good use of his talents and looks.

RENO FROBENIUS, Peabody, Kansas

Reno, boots, and pep: the eternal triangle and the life of the party.

CATHERINE PFEIFFER, Arlington, Nebr.

Life is a jest, and all things show it,
I thought so once, and now I know it.

HAZEL HENRY, Omaha, Nebr.

Her life, it appears, deals largely in laughter and nothing in tears.

NEWEL CRINK, Malvern, Iowa

A steady worker, knows what he wants and goes after it.

MARTIN KOOLEN, Leigh, Nebr.

Who else but Marty could make the Greek gods jealous?

MARGARET SCHERER, Tekamah, Nebr

To be serious is to be uncomfortable.

KATHERINE STAHL, Fremont, Nebr

To jewels her taste did incline,
But she had not a trinket to wear
Till she slept after taking quinine,
And awoke with a ring in each ear.

NELS ANDERSON, Wahoo, Nebr.

If Nels sells himself to his work as he sells his socks to others, he surely will succeed.

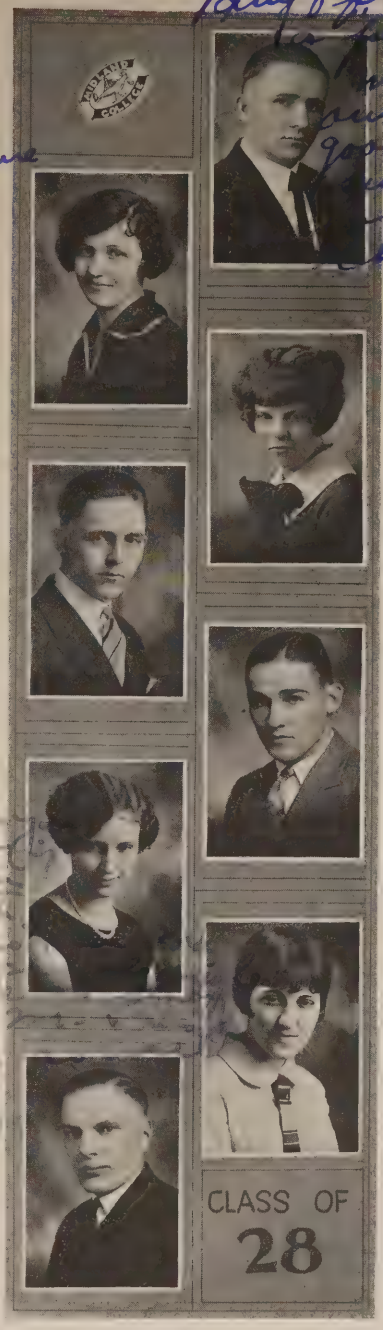

GEORGE HALL, Leigh, Nebr.

His good points are often hidden by his retiring demeanor.

DELLA SOMMERS, Scotia, Nebr.

It is daybreak everywhere.

CAROL STUMP, Fremont, Nebr.

She is quiet, she is prim,
Caring not too much for him.

CARL UTESCH, Tekamah, Nebr.

We expect to see this boy upon the stage turning pages or perhaps playing, "Much Ado About Nothing."

MAX MEZ, Verdon, Nebr.

He always speaks when spoken to—Professors not included.

HELEN LUTHER, Fremont, Nebr.

Dandy Worker, Dandy Pal,
She's a splendid sort o' gal.

LORENE FEELHAVER, Hampton, Nebr

Come what will, I should worry.

ERNEST DAVIS, Ord, Nebr.

Ernie's favorite place of recitation is in chapel.

Dear Anna,
This has been an enjoyable year and now an exciting one. Stick by school and Reno.
Marjorie.

The WARRIOR MC

MARJORIE KAHL, Sidney, Nebr.

Maiden with the meek brown eyes,
In whose orbs a shadow lies,
Like the dusk in evening skies.

ann:- I'll never forget
you & I'll Sh-----
we have at the Dorm.
even tho' we only have
3 rules open.
Success to you & (?)
Chubby:-

PAULINE HANSEN, Logan, Iowa

Give us a lad whose happy life is one
perpetual grin.

FLORENCE SHOMSHOR, Scribner, Nebr.

Out for a good time. Out B. T. L.

META FAY BLACK, North Bend, Nebr.

Vociferated logic kills me quite,
A noisy man is always in the right.

IRENE WINKLEMAN, Rising City, Nebr.

Who telleth one of my means,
Is master of all that I am.

RUTH CATHERWOOD, North Bend, Nebr.

Maiden, crowned with glossy blackness,
Lithe as panther roaming.

anna
[illegible] jealous
of you [illegible] But [illegible] get [illegible] and
just think you're the candidest girl
[illegible]

KATHLEEN TURNER, Fremont, Nebr.

Luck hates the slow and loves the bold.

Dearest Anna
my little neighbor
Will you sure
get up at 12 to study?
Well thats all right
but I had to study
alone anyway & I was
awfully scared too.
If a man bothers you
just knock on the
wall & I'll be
right in
(to protect
you of course)
lots of love
to a mighty
sweet
girl -
Ida.

ILDA SCHRIEFER, Auburn, Nebr.

Her stature tall, I hate a dumpy woman.

honest neight!
no springs!
well anyway
a Ford is a
Ford whether
its cold or hot.
Good luck anna
I'll visit you
in Kansas
some day
Renee
W.

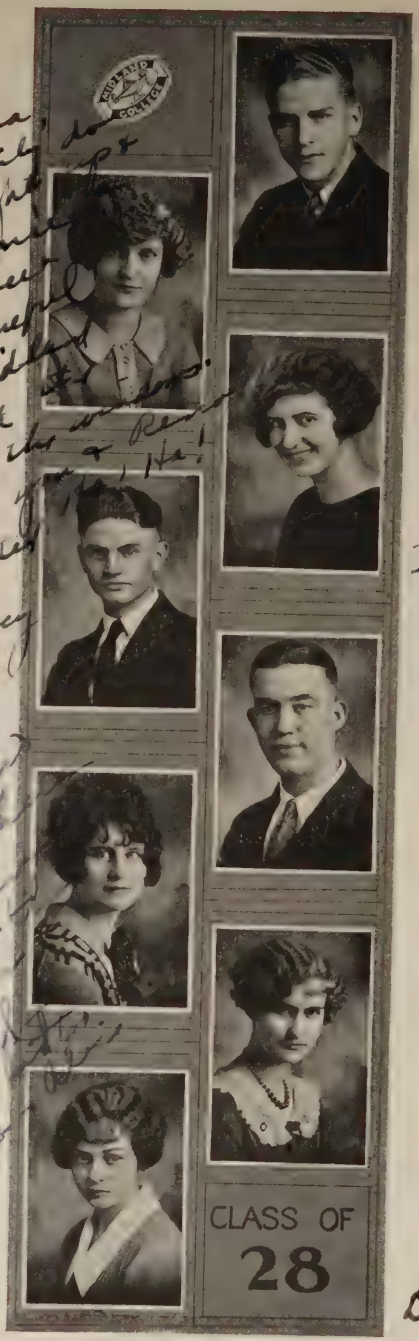

TED LARSON, Mead, Nebr

Like the stars, Ted comes out and shines at night.

LUCILLE LARSON, Omaha, Nebr.

Beneath her fun and frolic there is much of fineness and strength.

GRACE SHOMSHOR, Scribner, Nebr.

She shuns work never nor complains of it.

LIGHTNER SWAN, Peabody, Kansas

A small figure of high quality and high voice (tenor).

GEORGE TURNER, Fremont, Nebr.

A boy with a dual personality, in school and out of school.

ALICE BROWN, Dakota City, Nebr.

My heart goes never "pitty Pat,"
But "Give-my-Pat-to-me."

ELLEN ERICSON, Benson, Nebr.

Beneath a quiet exterior lies a loveable personality.

GRETCHEN YOST, Fremont, Nebr.

A kingdom for a stage, princes to act.

HANS KOOLEN, Leigh, Nebr.

Watch for Hans' ready smile. It's there.

ESTELLE WILKENS, Hampton, Nebr.

She is of the quiet, deep-current, kind.

HERBERT DICHSON, Omaha, Nebr.

He speaks wisely and also quite well,
He ought to become great, you never can tell.

PAUL LEWIS, Fremont, Nebr.

The jolliest 'I'll do it fellow' in school.

HENRIETTA RINDERSPACHER, Fremont, Nebr.

Through all familiar things,
There's romance underlying.

HAROLD PAULSEN, Wahoo, Nebr.

Never broken any speed records but
he is plenty fast.

EARL FAY, Fremont, Nebr.

He does things so well that he doesn't
need to tell you about them.

ELSWORTH SHOMSHOR, Fremont, Nebr.

We hope he doesn't learn too much "education" in college and not enough of studies.

KATHERINE KEYSER, Fremont, Nebr.

A little deeper than fun,
A little lighter than wisdom.

LEO NIELSEN, Fremont, Nebr.

The original little genius for high grades and knowledge.

CHARLOTTE SALTS, Beatrice, Nebr.

Her virtues are many, her faults are few,
If she's your friend, you've one that's true.

RICHARD JONES, Fremont, Nebr.

Not much said—not much done—just busy.

BLANCHE RHEA, Fremont, Nebr.

I strove with none for none was worth my strife.

WILBUR SNYDER, Fremont, Nebr.

In a quiet, aimless sort of way,
He busies himself the livelong day.

Dear Anna:
Don't you have another dress now?
And some more salt to distribute?
Best of success.
Emma Nelson

Freshmen

ELVA ALBERS, Bendena, Kansas
"Silence does not indicate a lack of wisdom."

MAYNARD ANDERSON, Craig, Nebr.
"He pounds a wicked ivory—not his own."

CHARLES HINMAN, North Platte, Nebr.
"One of the bright ones of the class."

MAY BURKHOLDER, Fremont, Nebr.
"It is not a crime to be short, only an inconvenience."

FERN BROWN, Colon, Nebr.
"Nothing rarer than a mischievous countenance."

RUDOLPH PAULSEN, Wahoo, Nebr.
Rudy says, "A thing of beauty keeps us broke forever."

PAUL GREENAWALT, Walton, Nebr.
"The popular man of the campus."

MILDRED McCORD, Colon, Nebr.
"She has an opinion on everything but keeps it to herself."

HALENE McKENZIE, Overton, Nebr.
"For what I will, I will, and there is an end."

ALANSON BRAINARD, Cedar Bluffs, Nebr.
"Quiet, but he's getting some place."

DARLINE ROZEANE, Auburn, Nebr.
"She is kind as she is fair."

EUGENE DIERS, Fremont, Nebr.
"He's another campus chick—although he doesn't look it."

ULRIC HARMON, Grand Island, Nebr.
"Knows every one on the campus and most of them like him."

JESSIE VAUGHN, Fremont, Nebr.
"Pleasure and action make the hours seem short."

MARIE QUIDDE, Lewellen, Nebr.
"Best of all among the rarest of good ones."

HAROLD PACKWOOD, Oakland, Nebr.
"A smile that reaches to Florida."

IVAR OBERG, Osceola, Nebr.
"Quiet exterior—fine qualities beneath the surface."

HAZEL BARADA, Walthill, Nebr.
"Her eyes bespeak a sweet disposition."

HELEN LAYTON, Pilger, Nebr
"Modesty is the grace of her soul."

GEORGE KISTLER, Bunkerhill, Kansas
"A bloomin' woman-hater."

The WARRIOR MC

Here's to Anna, one of the pleasantest girls I know. F. Fr.

FLORENCE WEAVER, Omaha, Nebr.
"Actions speak louder than words."

ALLYN SCHMIDT, Holyoke, Colo.
"You can't help but like Schmidty."

GEORGE WOODWARD, Neligh, Nebr.
"We've heard George is quite a jolly chap —what."

Don't forget Moonlight Dinner & last fall Lemon Soup. Love Judy

WILTRUDE HECKER, Hooper, Nebr.
"A fine personality with a smile that brings her many friends."

GRACE ROWE, Fremont, Nebr.
"To know her is to love her."

Friends are always the nicest of possessions, and I sure count you Anna, as one of the [illegible] I have made this year. Grace

CLARA SMITH, York, Nebr.
"She has no faults, or we no faults can spy."

Do you remember that [illegible] I put corners [illegible] hart with a B - - - in my hand and who? at the door? Hope to see you next year. Have enjoyed you as a friend & roommate Clara

STELLA SOFTLEY, Nickerson, Nebr.
"The mildest manners and the gentlest heart."

ELTON BISSEL, Blair, Nebr.
"Quiet, but there with the goods when necessary."

ELLEN CAMERON, Omaha, Nebr.
"My life is like a stroll upon the beach."

OPAL LEE, Ponca, Nebr.
"Thy modesty is a candle to thy merit."

"Ennie" "Here to a 'mighty peppy girl', so with a smile for everyone. Ellen

EVELYN GARTNER, Hastings, Nebr.
"A thing of beauty is a joy forever."

LYNN SPEAKER, Fremont, Nebr.
"When Lynn laughs a lot of him enjoys it."

GILBERT BRUCE, Meade, Nebr.
"Can he play basket ball? You tell 'em."

RUTH MYERS, Scribner, Nebr.
"Good and true and modest too."

MURIEL BIXBY, Hardy, Nebr.
"My eyes make pictures even when they are shut."

MAURICE THOMPSON, Holyoke, Colo.
"Not lazy—just don't feel like working."

VERNON GIDLEY, Fremont, Nebr.
"More pep than two men even if he is small."

PAULINE STOLLEY, Omaha, Nebr.
"If silence were golden, I'd be a millionaire."

ANNA KOLAR, Wolbach, Nebr.
"Sunshine ripples on her face."

ANNA HARDER, Johnson, Nebr.
"Sunny, smiling, sensible."

MILDRED RINGER, Tilden, Nebr.
"The noblest mind, the best contentment has."

ROBERT WATERHOUSE, Fremont, Nebr.
"A scholar and a gentleman, absolutely."

ARTHUR MARQUARDT, Lyons, Nebr.
"No, he doesn't run the Bookstore—just a big interest in it."

GLADYS REED, Rosalie, Nebr.
"We don't blame Art a bit. Best wishes from the Staff."

ELIZABETH MULLOY, Fremont, Nebr.
"My heart is true as steel."

ALBERT ERB, Bancroft, Nebr.
"Witty and direct in speech."

WILLIAM SUDMAN, Sarben, Nebr.
"Not the last of the Mohicans—just one of them."

GEORGIA FUHRMEISTER, Fremont, Nebr.
"Knowledge comes, but wisdom lingers."

INEZ KOINZAN, Davenport, Nebr.
"This friend is worth all hazards we can run."

GEORGE NAGEL, Fremont, Nebr.
"What he does is done right."

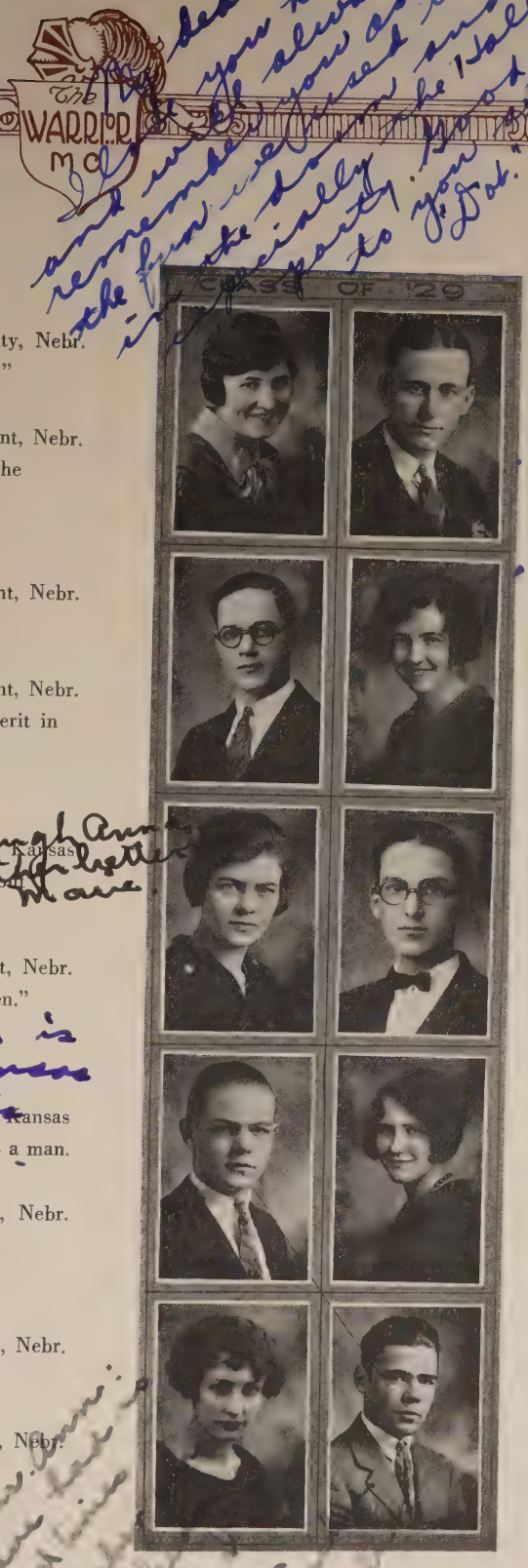

DOROTHEA ERICSON, Mason City, Nebr.
"Rosy cheeks, a pleasant smile."

GEORGE GRZYVA, Fremont, Nebr.
"George carries sixteen hours in the Little Diner."

JAMES ROSS, Fremont, Nebr.
"Not bashful, just careful."

MAURINE STONE, Fremont, Nebr.
"She has charm in her manner and merit in her soul."

MARIE STUDT, Delphos, Kansas
"The measure of life is not length, but earnestness."

NORMAN HIMES, Fremont, Nebr.
"One of these strong but silent men."

WAYNE DALRYMPLE, Abilene, Kansas
"Dimp" comes from Kansas where a man's a man.

LAURA MARIE BUCHANAN, Fremont, Nebr.
"Always smiling, never weary."

BERNICE PORTER, Fremont, Nebr.
"A friend in deed and in truth."

EDWIN METZ, Nebraska City, Nebr.
"Dapper Dan, a Ladies' Man."

LUCILLE BLECKER, Ponca, Nebr.
"A ca'm and quiet poise with a mind not to be swayed"

WALLACE LIVERS, Hooper, Nebr.
"Another good man gone wrong."

MARVEL BERNEY, Wolbach, Nebr.
"Never was on time for an 8:00 o'clock."

SOPHIA HORN, Glasgow, Kansas
"Simplicity in dress, gentleness in manner."

EMMA OSTERLOH, Oakland, Nebr.
"In maiden meditation, fancy free."

LINDSAY SEARCH, Hutchinson, Kansas
"Another Kansas man on his way to fame."

BAIRD WHITTECAR, Peabody, Kansas
"Lolly" is what they call him in society.

ANITA FELBER, Laurel, Nebr.
"One made up of loveliness alone."

MARIE ERICSON, Uehling, Nebr.
"No one but her knows of what she is thinking."

BEULAH KEMPER, Valley, Nebr.
"She studies wit ha patience which means power."

LINNEA THORNBLAD, Oakland, Nebr.
"A sweet attractive kind of grace."

EUGENE HARRISON, Atchison, Kansas
"A jolly bold pirate, handsome, spirited, distinctive."

FRANCIS DE LANEY Fullerton, Nebr
"I am sure worry is an enemy to life."

EDITH STAHL, West Point, Nebr.
"Pleasure is contemplating."

KATHERINE REPPERT, Fremont, Nebr.
"By diligence she wins her way."

TOM HOLLENBECK, Fremont, Nebr.
"A very careful student—careful not to overdo it."

PROCTOR RICHARDS, Rogers, Nebr.
"Proc is blessed with contagious cheerfulness."

RENA BONDERSON, Emerson, Nebr.
"Nothing can be sweeter than her friendship."

MARY ORR, Lewellen, Nebr.
"Says little, knows much."

IRVIN SCHIMMELPFENNIG, Humphrey, Nebr.
"He's not as long as his name. A future cadet."

HARRIET ROGERS, Fremont, Nebr.
"Give her good words, indeed, but no assistance."

ROY McCORD, Wahoo, Nebr.
"The girls say he's pretty."

[illegible] Fremont, Nebr.
"A jolly good fellow and a stellar athlete."

MARGUERITE MEYER, Beatrice, Nebr.
"Such joy ambition finds."

CLARA SETTLES, Cedar Bluffs, Nebr.
"Simplicity in manner hath an enchanting effect."

PETER CHRISTENSEN, Bendena, Kansas
"Pete is our original ladies man."

KENNETH BROWN, Fremont, Nebr.
"The campus shiek! Yea bo!"

GLADYS JACKSON, Fremont, Nebr.
"Life is a picture; paint it well."

NINA JOHNSON, Osceola, Nebr.
"How sweet and gracious, even in common speech."

IVAN HOLZHEY, Bendena, Kansas
"The rarer the smile, the more precious."

The WARRIOR MC

MARIAN HUXOLL, North Platte, Nebr.
"In faith, lady, you have a merry heart."

RALPH PETERSON, Fremont, Nebr.
"Real proof that to have a friend is to be one."

ALBERT TIMMERMAN, North Platte, Nebr.
"Tim says he's not as dumb as he looks."

FRIEDA WINDHUSEN, Hooper, Nebr.
"We like her for what she is."

HELENA SUESS, Elkhorn, Nebr.
"Comeliness is one of her chief virtues."

HENRIETTA WAECHTER, Hastings, Nebr.
"Always smiling, ever cheerful."

LUTHER KAHSE, Sidney, Nebr.
"Better known as Lone Luke, the artist."

NELLIE McPHERSON, Fremont, Nebr.
"A smile that is worth seeing."

JOSEPHINE MILLER, Fremont, Nebr.
"Her quiet smile spoke a world of friendliness"

ALICE HANSON, Greenleaf, Kansas
"She thinks, speaks, acts, just as she ought."

ALVIN HAVEKOST, Hooper, Nebr.
"The class Beau Brummel."

COILA HEYDEN, Scotia, Nebr.
"I am not one who loveth many words."

HARRY CODER, North Platte, Nebr.
"Doesn't say much, but thinks a lot."

NEOMA RICHTER, Fremont, Nebr.
"A quiet girl, but one worth knowing."

CLARK SORENSON, Wolbach, Nebr.
"To have a friend is to be one."

Academy and Commercial

HERMAN HOLM, Fremont, Nebr
Life is one serious routine for me.

NANCY BORCHERDING, Fremont, Nebr
I take the world as it is.

BERTHA MONNICK, Hooper, Nebr
One who believes in the adage, "Practice Makes Perfect."

HUGO HOLM, Fremont, Nebr
He is always ready to help with good advice.

CARL HOLM, Fremont, Nebr
Solemnity personified.

FLO ANNE WINKLEMAN, Rising City, Nebr
Makes her sister stretch to keep up with her.

GOLDIE SMITH, Oshkosh, Nebr.
Success is the goal toward which I am striving.

CHRIS ANDRESON, Fremont, Nebr.
Little boys should be seen and not heard, so I strive on in silence.

JOHN RATCLIFF, Platte City, Mo.
There's nothing so becomes a man as modest, stillness and humility.

LILLIAN JUNGE, Benedict, Nebr.
Brown-eyes—why are you blue?

MILBURN GUSTIN, Rosalie, Nebr.
Small, but mighty.

ALICE MYERS, Benedict, Nebr.
Still water runs deep.

LOUISE BURKLUND, Sutherland, Nebr.
Faithful and constant to duty
A Friend who is loyal and true.

RAYMOND LARSON, Ewing, Nebr.
You can never tell;
You may hear from me yet.

GORDON KRUSE, Winslow, Nebr.
One would call him serious-minded.

IRENE RICHTER, Fremont, Nebr.
We like her for what she is.

ALICE HULTMAN, Oakland, Nebr.
Not ashamed of her hair,
Just likes the cap better.

DETLEF SCHMIDT, Lemoyne, Nebr.
An industrious student who wastes not a minute.

ROY LUNDQUIST, Oakland, Nebr.
Love is too simple a game for a brainy man to indulge in.

ELLEN McKENZIE, Fremont, Nebr.
The good die young but that doesn't worry me any.

LAWRENCE OHRT, Bennington, Nebr.
"A man's man."

MAY LARSON, Oakland, Nebr.
"Lots of vitality, full of rascality."

VIRGIL GERKIN, Fremont, Nebr.
"Watch my dust."

RUDOLPH REWINKLE, Lyons, Nebr.
"On time."

ROSE VAVRE, Winnebago, Nebr.
"Shorty."

LELAND KNUDSEN, Page, Nebr.
"Girls sure aggravate me."

LYMAN MAGNUSON, Fremont, Nebr.
"Reserved and lots in reserve."

EMMET OTTO, Surprise, Nebr.
"He never speaks, we often wonder what he thinks."

HARRY OHRT, Bennington, Nebr
"You ought to know him."

DOROTHEA DAHL, Scribner, Nebr.
"One of the twins."

MARY PALMER, North Bend, Nebr.
"Mary, marry me."

HAROLD JOHNSON, Craig, Nebr.
"Innocent, almost as much as he looks."

EDMUND HESPE, Leigh, Nebr.
"Slim but effective."

CHRISTINE HENSEN, Fremont, Nebr.
"Diligence is her middle name."

ELVIN DE BOWER, Schuyler, Nebr
"Sweet on a Dorm girl."

FRANCELIA STUMP, Fremont, Nebr.
"Her ambition—to gain more knowledge."

HAROLD CHARLESTON, Nickerson, Nebr.
"No doubt of the "Charleston" Popularity.

HOWARD DAHL, Scribner, Nebr.
"The other twin."

FLOYD LARSEN, Fremont, Nebr.
"Quietness personified."

ELSWORTH WILSON, Fremont, Nebr.
"We (the girls) envy him his curly hair."

COMMERCIAL

MORGAN CALKINS, Brunswick, Nebr
"Girls are the least of my worries."

INEZ GALBRAITH, Fremont, Nebr.
"You'll never know, but I have the secret of keeping thin."

ANNIS MADISON, Fremont, Nebr.
"Of all the blondes, she is the 'blondest'."

LEONARD YOUNGQUIST, Stamford, Nebr.
"Here is a man, but 'tis before his face—I will be silent."

EARL CLARK, Clarks, Nebr.
"What's our typewriting lesson."

GLADYS AUGUST, Nehawka, Nebr.
"One of the peppiest and most capable of our class."

MILDRED DELANEY, Fremont, Nebr.
"Who said 'Rudy'?"

RAYMOND WESTPHAL, Elkhorn, Nebr.
"It is not wise to be wiser than necessary."

MARVIN SCHMIDT, Leigh, Nebr.
"A perfect sheik."

ROSANEL CATRON, Fremont, Nebr.
"The sweetest of sweets."

Look Me Over
Three In One - Black
Making It Up
Roughneck
Naughty Boy
I'm Tired To Wanna Rest
Rose Among The Thorns
Hard Boiled
More Of Us
Mixed Quartet
When Will He Come?
Hanging On
! COMMERCIALS - IN - NATION !

JOSEPHINE PLAGER, Diller, Nebr.
She's proof of the old saying that good things come in small packages.

HILDEGARD KRAMER, Schuyler, Nebr.
A quiet girl—too busy to flirt,
She can be witty, but she never would hurt.

FRANK ALBRIGHT, Omaha, Nebr.
He's easy going and full of fun,
Enjoys good company—especialiy one.

FRED MARTIN, Florence, Ala.
Outwardly very sedate—but you've heard about that still water.

GERTRUDE LOSEKE, Leigh, Nebr.
She has as many fine points as a package of pins.

RALPH RASMUSSEN, Fremont, Nebr.
A man who seems to own cheerful yesterdays and confident tomorrows.

ELMER FINK, Auburn, Nebr.
The four P's: Personality, Pep, Perseverance, Popularity.

Seminary

THE FACULTY

DR. DYSINGER

Dean Holmes Dysinger is without doubt one of the most eminently qualified theological professors in the country. But in spite of that he is one of the best friends that either Seminary or College student has around the institution. No one who knows him but loves him for his kindly and helpful disposition, his clear and logical manner of expressing himself, his high ideals and sterling character.

We might discuss this friend for a long period of time and not be able to do justice to the accomplishments for which he is noted. As a student of language he probably is not surpassed in the Lutheran Church. In order to better interpret the Greek and Hebrew, he has become a very accomplished pianist, organist and violinist and often delights his friends with recitals on the zither.

DR. KLOTSCHE

DR. PATTERSON

Dr. Patterson has been completely converted and is now putting in full time with us at the Seminary. He has served in several successful pastorates of the Lutheran Church and is moreover recognized as an excellent student of the Bible. That he has aided in the preparation of the International Sunday School Lessons attests to the recognition of his ability as a Bible Student.

The people from Wolbach are faithful, so I know you will be faithful — Kansas. I know you will like Kansas. Good luck [illegible] H. D.

The WARRIOR MC

DUMLER LOFT CORDTS

SENIORS

HENRY DUMLER .....Russell, Kansas

"Old Reliable" Dumler—in everything. It is difficult for "Dum" to reach the mountain top. It is almost impossible for him to walk in the valley. In volley ball, in his friendships, in his pastoral work, this round-faced, good-natured, smiling young man shows the same even, unruffled consistency. Under that calm exterior is ambition, devotion, and resourcefulness. If any doubt that "keeping everlastingly at it" pays, let him look at the records of marriage licenses in Atchison, Kansas, along about June. Dumler becomes bishop of Hampton as soon as he graduates. The good people of that place have chosen wisely. Henry is a "brick" as well as a "rock."

STINUS S. LOFT .....Fremont, Nebr.

Not lacking in anything—yet the most modest and unassuming of men. A man whose pluck and indefatigable perseverance has won him the love and respect of all. If General Grant's, "I will fight it out on this line if it takes all summer," is worthy of a nation's applaud, surely the sticktoitiveness of Mr. Loft's "I will get there if it takes me the rest of my life" is worthy of angelic praise. Such earnestness and heroic faith cannot be hidden and we will hear from the "Lofts." "He that has been faithful over a few things, shall be set over many things," is the word of the Lord.

H. C. CORDTS.....Wilber, Nebr.

"Senior's can't work," is his professed creed; but for all that "Doc" Cordts is always busy. From almost the beginning of his seminary work he has been acting pastor of the Lutheran church of Wilber. He is a most diligent student as well—Dumler can bear witness to Cordts' assiduous efforts to find a particular paragraph if it means perusing every book he can find. In the moment's snatched from study or sermon preparation, he regales us with a never-ending flow of wit and humor or busies himself leaving souvenirs of his visits in various odd places about the dormitory. Fun loving, generous, likeable, consecrated leader that he his—how can our friend help succeeding in that high calling toward which he presses, "The Ministry in Christ Jesus."

SAWYER AMEND WHITE WEIGMAN

JUNIORS

JOHN L. SAWYER.....Iowa Falls, Iowa

Mr. Sawyer was for many years a fireman on the Rock Island railroad. His history would make romantic and encouraging reading. While he may disappoint some of his admirers in not following in the footsteps of his namesake, the great "John L." Sullivan, his earnest determination, his stoutheartedness and his heroic fighting spirit will not be lost in the ministry. As supply pastor of York and McCool Junction, Mr. Sawyer and his talented and consecrated wife have won widespread love and respect.

EDWARD AMEND .....Omaha, Nebr.

Eddie came from Laramour, Russia, where he received most of his education. After coming here he entered Midland College as a junior, and having heard the call of the Gospel Ministry, he entered the Seminary upon his graduation. He is an industrious and conscientious student, and a very dependable fellow, always willing to be of service to others. We feel confident that he will be successful in his later ministry.

PAUL C. WHITE.....Wolbach, Nebr.

Paul is already well known as he has made himself useful along many varied lines of activity. The last two years he has been engaged in the work of preparing himself for the gospel ministry, and has applied himself closely to his studies. He has also become intensely interested in foreign mission work and uses his spare time in scanning Chinese "letters" and is reading with more than ordinary interest of the conditions in the Far East.

FRED C. WEIGMAN .....Hastings, Nebr.

In the classroom and among men, a mighty lion. In the home and with a certain young lady, a docile lamb. Unspoiled by deserving popularity; a rare combination of brilliancy and hard common sense, clothed in becoming modesty and friendliness. At the head of every big task, because he is the logical man for the place. Whenever you want a job to be done, and want it done right, just turn it over to Fred.

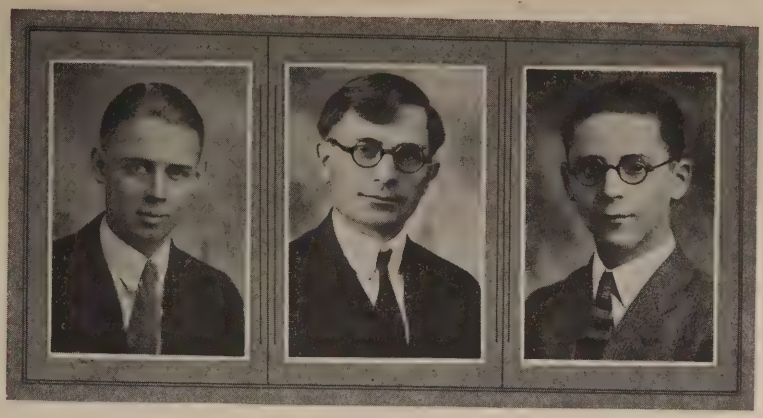

SCHERER KEMPER RUNZE

JUNIORS

HENRY SCHERER .....Tekamah, Nebr.

"'Tis the riches of the mind only that make a man rich and happy."

With that as a measure, "My Heinie" should be of all men the most happy. His is a logical, systematic, retentive mind. He has a remarkable memory. Some day you will read, Henry Scherer, M. A., Ph. D., D. D., and rightly so. Still, "Heinie" has a fault—a grievous one. He simply will not get up for breakfast. And the future holds no hope for his reformation, for he has chosen bachelorhood. (?).

CARL KEMPER .....Fremont, Nebr.

Looking at the picture of this, in thought absorbed, young man, one would naturally be inclined to think of an artist, and that's just what our "Carlos" is. Diligent in his studies, modest in life, faithful to his calling, Carl wins the heart of every one who comes in contact with him. His success as a heart-reaching preacher is certain, for the prisoners of Fremont jails, the members of Salem Church, and the students of the Seminary, can testify the same. No one can resist the earnest convictions, and the self-experienced truths of the preaching of Carl.

CURT H. RUNZE .....Suhl, Germany

"Herr" Curt Runze, late of Suhl, Thuringia, Germany, graduate of the Evangelical Lutheran Seminary of Krupp, now "Spuds" Runze, citizen of Fremont, Nebraska, U. S. A. Mr. Runze has the happy faculty of making friends; possesses a hearty laugh and a thorough American spirit, in addition to being no inconsiderable student. In our association with him, we have discovered just two weaknesses: Number one, Mrs. Jensen's Friday dinners. Number two, a certain blue-eyed "Mary" across the water. We are glad to have him with us and predict for him a successful and happy pastorate.

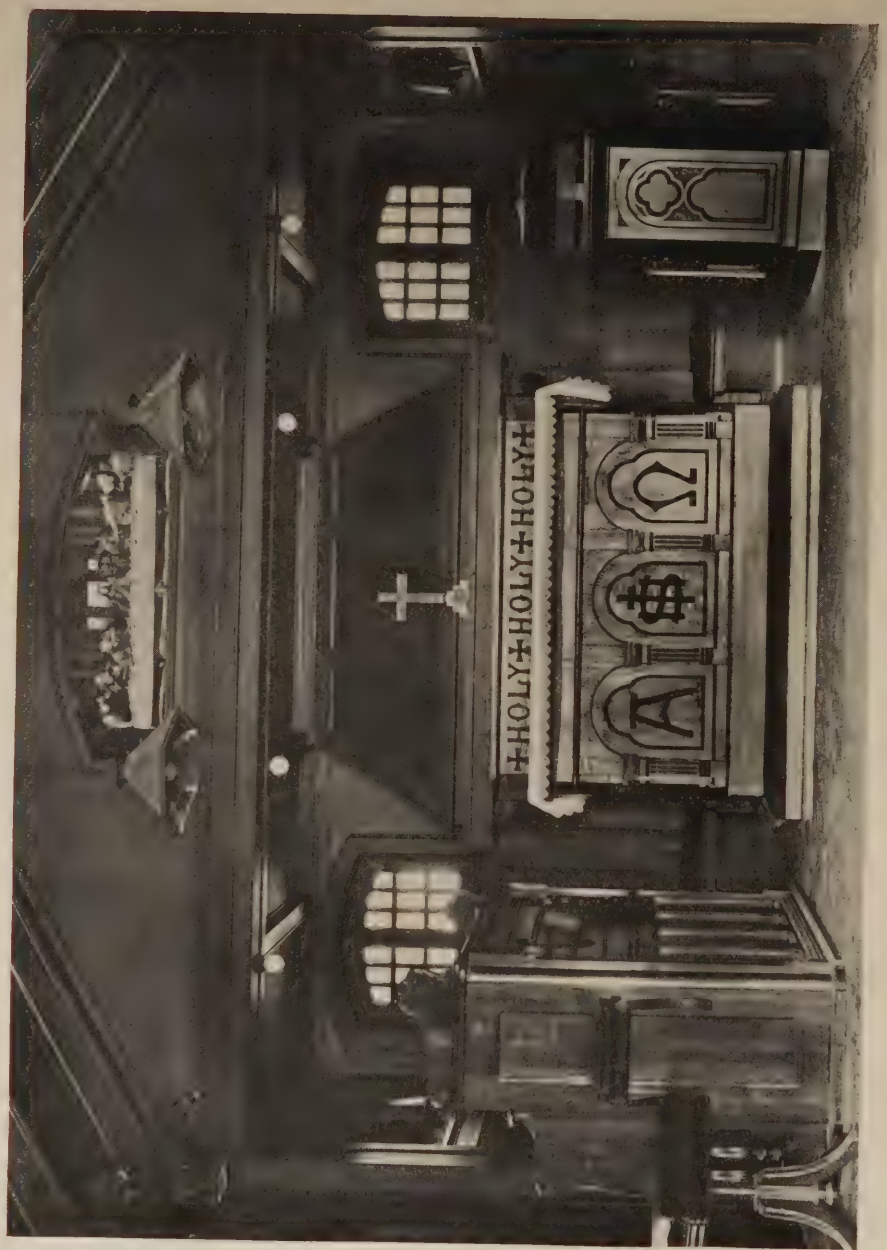

THE SEMINARY CHAPEL

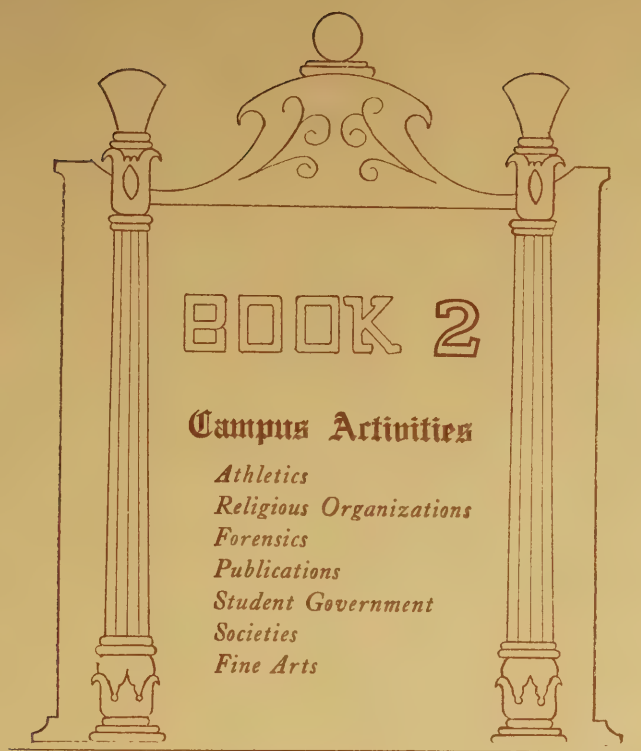
BOOK 2
Campus Activities
Athletics
Religious Organizations
Forensics
Publications
Student Government
Societies
Fine Arts

WARRIOR '26

Athletics

"M" CLUB

ROSTER OF MEMBERS OF CURRENT YEAR

ARTHUR CHAMBERS ..... President
BILL KISTLER ..... Secretary-Treasurer

Romig Krause	John Carmody
Altman Swihart	Jack Graham
Harold Paulson	Harry Lenhouts
Maurice Thompson	Loran Graham
Ernest Davis	Raymond Friedstrom
Allyn Schmidt	Laverne Beckley
Hans Koolen	Hamilton Mitten
Harold Peterson	Howard Toms
Martin Koolen	Tom Hollenbeck
Roy McCord	Ted Larson

The monogram club was formed at Midland College some years ago and has for its purpose the furthering of clean athletics and the binding of the athletes in a closer group in order to better instill school spirit into them. It will eventually become an aid to the athlete who needs work or wishes to borrow money to help him get an education and in this way will serve a useful purpose on the campus.

ATHLETIC BOARD OF DIRECTORS

J. M. Sorensen
Frank Heckes
E. M. Little
C. A. Keene
Coach Max Houser
Dean E. C. Xander
Dr. J. H. Miller
Hugh T. Rangeler

H. E. Peterson, Student Manager

During the years past the brunt of the work connected with the management of Midland athletics has fallen upon the shoulders of the Director of Athletics as the past Dean was known. This work was without a doubt too much for one man and a change was instituted this past season which will do much to elevate the standard of equipment and schedule, and make athletics a paying proposition at Midland College. The above group composed the capable body which met and dealt with contracts, coaches, referees and players and in the majority of cases broke the tape as the winner.

For the past three years we have heard the booming voice of the "Iowa Foghorn" on the staff of cheerleaders. This tornado of sound has been the source of much speculation concerning its lasting powers but it never disappointed. Swihart finally realized his life's ambition in his Senior year when he, with Patterson and Dichsen, led the cheering and stimulated the pep of the Orange and Black. If Swi could leave his voice to some of the oncoming "jumping-jacks" they would inherit a much needed quality.

FOOTBALL

NEBRASKA CONFERENCE STANDINGS

	G	W	L	Pct.
Chadron	5	5	0	1.000
Midland	7	6	1	.857
Peru	7	6	1	.857
Omaha	4	2	1	.667
Doane	8	5	3	.625
Kearney	7	4	3	.571
Wayne	6	3	3	.500
Cotner	7	2	5	.286
Hastings	8	2	6	.250
Grand Island	6	1	4	.200
Nebraska Central	7	1	5	.167
York	6	0	6	.000

FOOTBALL SCHEDULE

Midland	6	Creighton	33
Midland	0	Wayne	7
Midland	48	York	0
Midland	0	Wesleyan	10
Midland	0	Haskell	29
Midland	30	Hastings	14
Midland	48	Nebraska Central	0
Midland	12	Cotner	10
Midland	19	Grand Island	6
Midland	6	Kearney	0
Total	169	Total	109

INDIVIDUAL SCORING RECORD

	T. D.	T.-F.	F. G.	Total
Koolen	10	0	0	60
Carmody	4	16	1	43
Chambers	4	0	0	24
Graham, L.	3	0	0	18
Beckley	1	0	0	6
McCord	1	0	0	6
Toms	1	0	0	6
Graham, J.	1	0	0	6
Total				169

CHAMBERS
Halfback and Captain

COACH HOUSER

CARMODY
Quarterback and Captain-elect

REVIEW OF THE 1925 FOOTBALL SEASON

Any critic, big or little, could have given out dope on the Midland College football team at the beginning of the season that just passed and called it the poorest outlook that Midland had ever had. It seems, however, as if, in these days of psychology and psychoanalysis, one cannot predict with certainty any coming event and hit the nail squarely. This proved to be the case with the fighting Warriors.

An untried coach, a fine player and a Notre Dame grad who had played with Chet Wynne, and a green—Oh! such a green team. The first five games, three of them with teams of much higher standing than our own, resulted in four defeats and one victory. At mid-season and instilled with a spirit that always finds its way into all schools at Homecoming time, an inspired Orange and Black squad carried the fight to the enemy and finished the downhill portion of a poorly started year with five clean-cut wins.

Much might be said of the team and of the men who played for our school and of the scrubs who took the knocks that the varsity might play a better game, but a large share of credit must go to Max Hauser, than whom a better coach and leader of men it would be hard to find. Max had a tough proposition and he met it as he taught his men to meet the foe on the gridiron and came through with flying colors.

J. GRAHAM
Quarterback

THOMPSON
End

McCORD
Fullback

SEPT. 26—MIDLAND 6, CREIGHTON 33.

A heavy, fast team with plenty of reserves and a sea of mud will down any team and although it was tough to take, the green Midland varsity got a lesson that was good for 'em. It brought on injuries to several men that caused Midland to lose a chance at the Conference Championship at the hands of Wayne Normal. The only bright spot of the game was the blocking of a punt by Loren Graham, Orange center, on the Bluejay thirty-yard line from where he scampered across the chalk mark for the only Midland marker.

OCT. 2—MIDLAND 0, WAYNE NORMAL 7.

A cripled squad was unable to get into its stride on the slow field against a team of veterans from the upstate school and played on the defense most of the game to lose 7 to 0. Neither Davis nor Chambers was able to play and Friedstrom received an ankle injury in this game that took a month to cure.

Hi, anna. Gee I sure am glad you are a freshie, as now I know I will get to see you a lot more, and believe me gan tipe it is some pleasure to know some one with such a [illegible] countan[illegible] gobs of luck

Loran

will here we start on the second addition, Hope you make connections all right, also hope you have to bring the bell sometime, sure had a good time last night eh, well here we got to get our pictures [illegible] good luck

Loran.

L. GRAHAM Tackle — FRIEDSTROM End — HOLLENBECK End

OCT. 9.—MIDLAND 48, YORK 0.

On a dry field the team finally struck a scoring combination and romped through a badly organized Panther squad for seven touchdowns. Marty Koolen celebrated and turned in the finest exhibition of broken field work since Horn of '22 fame left school. He rang the bell for four markers, chalking up runs of from 10 to 50 yards with careless abandon. Toms and Carmody also contributed with one each and Carmody kicked six out of seven try-for-points.

OCT. 16—MIDLAND 0, WESLEYAN 10

Another case of too much weight and a man who could drop-kick at the opportune moment spelled defeat for the Orangemen at University Place. The game was scoreless until the final quarter, Wesleyan holding the playing edge, at which time Wiberg, giant Coyote fullback, took the leather across for the only touchdown and

SCHMIDT
Tackle

LENHOUTS
End

KISTLER
Tackle

a few minutes later kicked a forty-yard field goal. A large crowd of loyal Midland supporters followed the squad to Coyote town to see the game.

OCT. 23—MIDLAND 0, HASKELL 29

The traveling Redskins came to Fremont and everyone knew what the ultimate result would be, the size of the score being the only question. Early in the game the Midland linesmen solved the Indian signals and were able to hold the second string men fairly well.

NOV. 6—MIDLAND 30, HASTINGS 14. HOMECOMING DAY

After a two weeks' rest and period of preparation, Hauser's tribe was ready for the Bronchoes. The entire school was in the pink of condition as far as spirit goes and a large crowd of old grads were back to witness a most thrilling encounter.

Shortly after the first quarter began, Captain Chambers took the old leather around right end for first blood. Hastings evened things when Welch scored and then

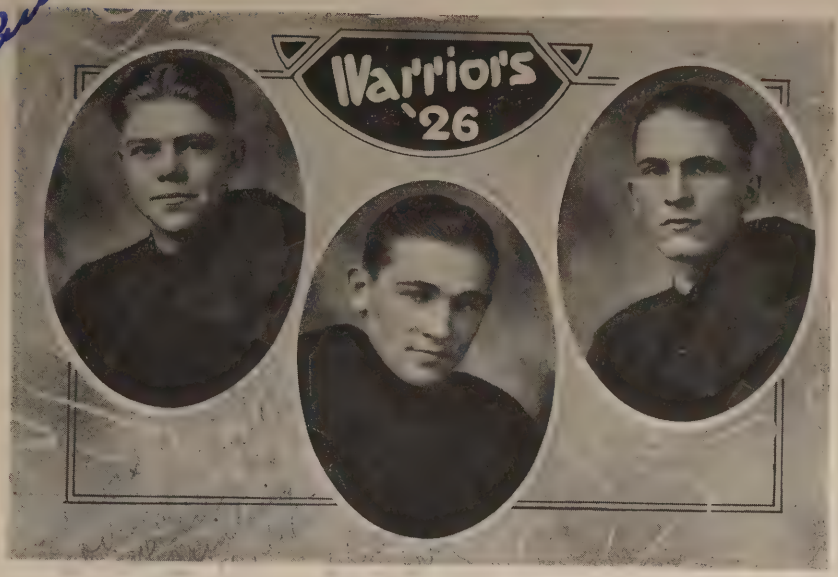

PAULSEN
Guard

M. KOOLEN
Halfback

DAVIS
End

passed for the extra point. After directing an advance of over fifty yards up the field, Carmody, midget Orange quarter, scored on a fifteen-yard end run. The half ended 13 to 7. In the second half, however, the machine started and at the end had shown clearly their superiority over Coach Kline's men.

NOV. 11—MIDLAND 48, NEBRASKA CENTRAL 0. ARMISTICE DAY

Since the Hastings victory it seems as if the team took up the cry of blood and settled down to win the remainder of its games. The Quakers were the first foe in the way of the steamroller and took it in the neck, the scrubs looking good for better than a period against them.

NOV. 13—MIDLAND 12, COTNER 10

Two games in one week seemed a lot but the Warriors were equal to it and although close, the win over Cotner was deserved. Graham, star center, again blocked a punt and ran fifty yards for the score that eventually saved the day.

H. KOOLEN
Guard

BECKLEY
Fullback

TOMS
Tackle

Koolen took the ball around the end on the fourth down in the last quarter for the other marker.

NOV. 20—MIDLAND 19, GRAND ISLAND 6.

The Zebra jinx had kept Midland from a clear slate on two other occasions and we had never before overcome the Islanders. This was certainly an inspired team that shattered the hoodoo and ran rough-shod over the Zebras. The thrill of the contest came in the third period when Marty ran seventy-five yards behind perfect interference for a touchdown after receiving a punt. The jinx is out-jinxed.

NOV. 26—MIDLAND 6, KEARNEY 0.

A heavy team and a cold day. Midland fighting for a tie, with the loser of the Peru-Chadron tussle for second place in the conference. Graham again came to the rescue and supplied the marker.

ALL-STATE HONORS

Loren Graham, scrappy Midland center, was given mention on several of the all-state teams and this honor he justly deserves. Marty Koolen, half-back and Captain Art Chambers, fullback, were also given all-state team places. Their playing through the entire season was worthy of this recognition and they all three will be back to help win a championship next year.

John Carmody, captain-elect and quarterback, Hans Koolen, guard and brother of the meteoric Marty, and "Tommy" Toms, tackle, were given honorable mention. They will also be here for a year or two. These players were not the only Orange and Black gridsters to cover themselves with glory, for the whole squad was in the game every moment fighting for our beloved Midland.

OUR SCRUBS

What would the varsity do if there were no opposition to whet their mettle or try their courage? What good is a team if it has no trial horse upon which to practice? These men came out every night and took the knocks and bumps that the varsity men might be more fit and that Midland might win. Their's is a loyalty that is seldom equalled in any field of sport. Some of them may never feel the thrill of a Midland cheer or never experience that joy of wearing the big "M", but they plod cheerfully out onto the field of work night after night in the hope that Midland may have a winning team. More power to "our loyal scrubs."

NEBRASKA CONFERENCE STANDING

	G	W	L	Pct.
Peru	13	12	1	.923
Hastings	15	12	3	.800
Cotner	16	12	4	.750
Omaha	11	8	3	.727
Wayne	11	8	3	.727
Kearney	13	7	6	.534
Wesleyan	12	6	6	.500
Doane	12	6	6	.500
Dana	5	2	3	.400
York	9	3	6	.333
Chadron	18	3	8	.273
Midland	18	3	15	.167
Central	4	0	4	.000
Grand Island	15	0	15	.000

BASKET BALL SCHEDULE

Midland	24	Wesleyan	23	Midland	16
Midland	47	Grand Island	14	Midland	27
Midland	11	Hastings	24	Midland	20
Midland	19	Peru	44	Midland	25
Midland	13	Kearney	25	Midland	10
Midland	17	Chadron	31	Midland	21
Midland	28	Chadron	30	Midland	26
Midland	8	Omaha	23	Midland	18
Midland	16	Wayne	44		
Midland	26	Doane	32	Total	396
Midland	24	Grand Island	14		

Morningside	24
Omaha	41
Peru	38
Cotner	36
Chadron	36
Wayne	41
Hastings	36
Cotner	28
Total	565

ALL-CONFERENCE SELECTIONS

Position	*First Team*	*Second Team*	*Third Team*
Forward	Best, Wayne	Schneider Omaha	Nichols, York
Forward	McCrady, Hastings	Huber, Kearney	Gembler, Wesleyan
Center	Krejci, Peru	Kennedy, Cotner	Meek, Omaha
Guard	Bitzie, Peru	Wasley, Peru	Spielman, Doane
Guard	Borgard, Cotner	Boell, Wesleyan	Reed. Wayne

Beckley Receives Honorable Mention at Guard.

COACH HOUSER

REVIEW OF THE 1926 BASKET BALL SEASON

At the beginning of the season the prospects for a winning cage team at Midland College were very bright indeed. It seemed as if we had all the material in the world and after a rather short session of preparation the team journeyed to Omaha where they were handed a lesson in the indoor game. This showed up the weaknesses and not more than a week later the Orangemen opened the lid of the basket ball season at University Place. Never before in the history of the school has a Midland team downed a Wesleyan team. This year's cage squad will be remembered for the successful way in which they downed the Coyote five. This, however, was the only bright spot of the year unless one could count the close game with Morningside University, which team trounced Creighton later.

It seemed that whenever the guards were keeping down the opposing score, the Orange forwards could not connect for necessary points and vice versa. When team work seemed to be working smoothly the men could not see the basket and then again the jinx of injuries hit the team.

It seems that we are trying to alibi an unsuccessful season but it is not so. The men on the team fought hard and cleanly as do all Midland athletes but it takes points to win games and there you are.

The following men received letters in the indoor game: Ernest Davis, captain and guard; Tom Hollenbeck, guard; George Kistler, forward; Martin Koolen, forward and guard; John Carmody, forward; Howard Toms, center; Romig Krause, forward; Hamilton Mitten, forward; Ted Larsen, forward; Laverne Beckley, guard; Harry Lenhouts, guard; Bruce and Bosserman, center and forward, would have lettered had they remained in school the entire year. Krause received an ankle injury in midseason that kept him on the bench, all the rest of the schedule.

It is hoped that with the material coming back next year that a more successful season may be enjoyed.

BECKLEY
Guard

DAVIS
Guard and Captain

CARMODY
Forward

In order to do justice to the men who worked hard on the varsity squad this year we will start with the Seniors who will not be with us any more.

HAMILTON MITTEN, Forward

This is Ham's second year of varsity competition and surely no one can say that his work was not of good caliber. He had hard luck in hitting the hoop during the last part of the season but he had a way of steadying the team when the going was rough.

HARRY LENHOUTS, Guard

The only other Senior to leave the ranks of hoopsters this year is Larry, who is more at home on the gridiron than in the abbreviated costume of the maple floor. He was a member of the "shock troops" and brought up the rear guard.

CAPTAIN ERNEST DAVIS, Guard

Ranking high in the all-time goal defenders of Midland was this man whose example of fast, clean playing and undying spirit all through an unsuccessful season was an inspiration to his teammates. He is only a Soph, and great things are yet promised in this fine athlete.

HOLLENBECK
Forward

TOMS
Center

KOOLEN
Guard

LAVERNE BECKLEY, Guard

Just a Frosh and his first year of varsity competition in college, but a powerful running guard and the only man to receive all-conference mention. Small but elusive and always cool-headed. In the thick of the fray following the ball all the time. More power to you, Bud.

HOWARD TOMS, Center

Tommy played the biggest part of every game during the entire season and was Houser's choice at center in all varsity work. He has had two years of work at Midland and since he is a Junior will probably give the Orange and Black his athletic services for one more year. Also a football man of no mean ability.

TED LARSON, Forward

That curly-haired Swede from Mead where there is lots of tall grass to hide in. A real Adonis with a geometric figure and a complex for the girls. He has served the varsity for two years and has led the scoring during that time. He will try again next year to "bust" into the gridiron limelight for he will have several years of school ahead of him.

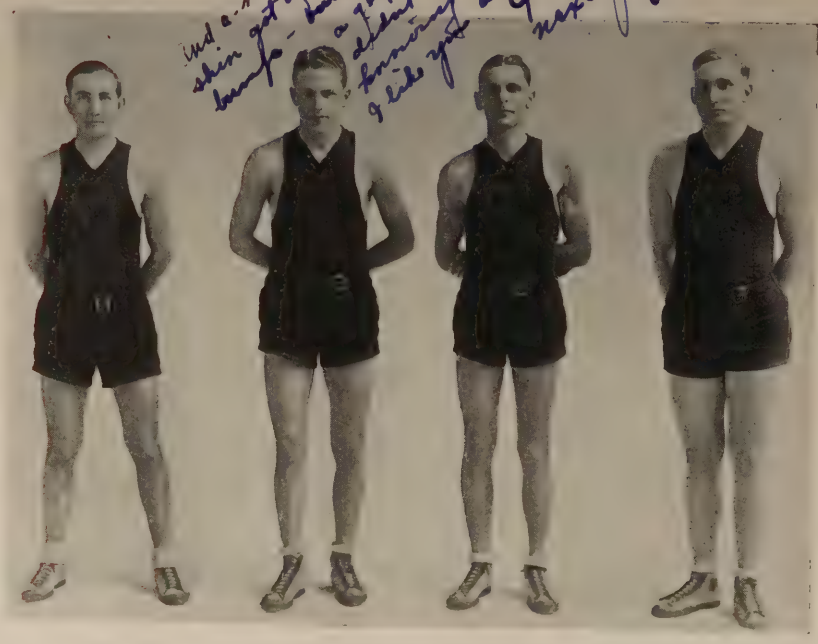

KRAUSE
Forward

LARSON
Forward

MITTEN
Forward

KISTLER
Forward

JOHN CARMODY, Forward

Captain-elect of the football squad and a very active figure in all scholastic activities and pastimes, Jack gave his time and talent to the court game and played a large part in winning from Wesleyan at the beginning of the season. Small for basketball timber, yet he made up for this in speed and fire. He takes on the dignity of a Senior next year.

ROMIG KRAUSE, Forward

Romig had the unfortunate happen during the first part of the season, in a sprained ankle and was out on crutches much of the time. He showed, in the early games, a scoring ability that would have aided the team much and we look for this man next year to help and hope his pins won't break down.

GEORGE KISTLER, Forward

Luke gave indication of varsity caliber late in the season and his scoring ability will make him a valuable factor for next year's quintet. He needs a little polish and then he will be able to compete with any player for the forward position. Just a yearling but a likely one.

MARTIN KOOLEN, Guard and Forward

Marty of football fame carried on his devastating work in the indoor game and like Kistler, after more work under fire will develop into varsity caliber. His football judgment stood in good stead in the cage sport and even Bitzie of Peru could not make him give ground.

THE SECOND STRING

The above group reading from left to right, back row: Mahoney, Grittman, Schimmelpfenning, Packwood, Coach Max Houser; front row: Christensen, Hans Koolen, Peterson, Patterson.

They kept the varsity in condition and furnished added attraction at the regular games by engaging high school and church teams in preliminary contests. More will be heard from them in a year or two on the varsity.

The following games were played by the seconds: Seconds, 22-Pomeroys, 15; Seconds, 18-Cedar Bluffs, 16; Seconds, 12-Yutan, 18; Seconds, 10-De Molay, 20; Seconds, 26-Methodists, 14.

CHEER LEADERS

The present stock of pep prognostigators are the dowry of the yearlings and they are indeed a carefree lot. Greenwalt, Gidley and Harrison took over this important phase of college activity at the beginning of the indoor season and kept alive the spark of Midland cheer during a very indifferent basket ball season. Greenwalt and Harrison have had no previous experience in this game but from Gidley, past clown of the Fremont High, they should learn much along the line of vocal and muscular gyrations.

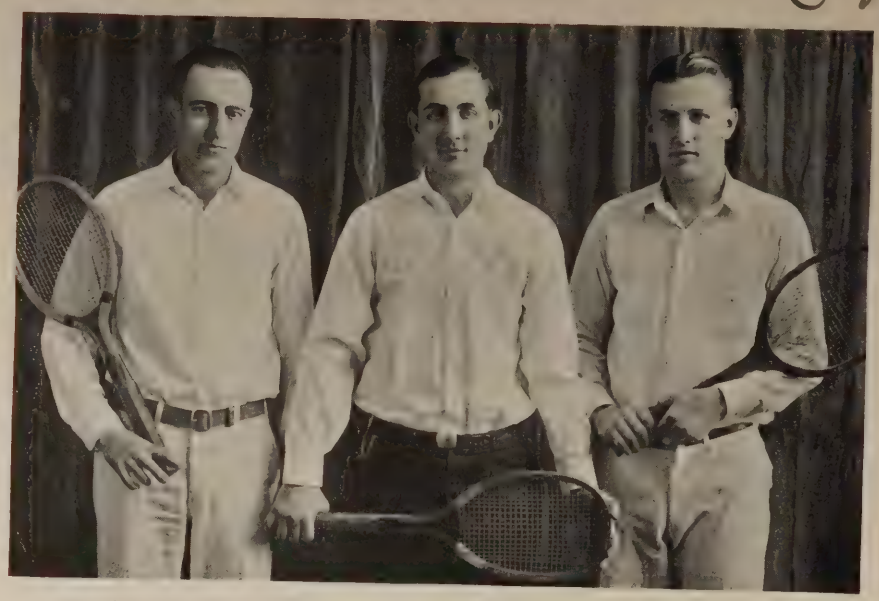

GRITTMAN . KRAUSE MONKE

MIDLAND TOURNAMENT

In the local tourney last year, Luther Monke won from Romig Krause after a hard battle for the singles title and Krause and Curtis took the doubles from Monke and Swihart. Grittman, who had played well during the meet was sent to the State Tournament in the place of Curtis as Krause's partner.

STATE CONFERENCE TOURNAMENT

Luther Monke, Midland's entry in the singles lost to Staley of Hastings, who won the title of State Champion. The doubles team of Krause and Grittman went to the finals where they lost to Lape and Rice of Grand Island.

OTHER TOURNAMENTS

Hamilton Mitten, Midland Senior, won the Singles Championship of the Fremont Tennis Club and the doubles team of Mitten-Monke took the doubles title of the City Tournament. This team was entered in the Northeast Nebraska Tournament held at Fremont and went to the semi-finals in both singles and doubles contests.

Of the above players Mitten, Krause, Grittman and Monke will be available for competition in local and college meets this year and tennis ranking for Midland College should be very high.

Organizations

RELIGIOUS ORGANIZATIONS

Y. L. M. S.

Myrtle Wilke	President
Cotta White	Vice President
Ellen Erickson	Treasurer
Ollie Hayes	Recording Secretary
Anna Oberg	Corresponding Secretary

The Y. L. M. S. is an organization among the girls of East Hall. They work jointly with the Women's and the General Missionary Societies of the United Lutheran Church.

The meetings are held on every other Tuesday evening at which time some phase of missionary work is discussed.

Delegates are sent from this organization to the state missionary conventions.

Y. W. C. A.

Tunie Curyea	President
Anna Oberg	Vice President
Lucille Larson	Secretary
Dorothy Sexton	Treasurer
Cotta White	Council Representative

The Y. W. C. A. is one of the leading organizations on the campus. It includes in its membership nearly all the girls in the college. Through this organization the girls are given training in Christian leadership.

The Y. W. sponsors a "Big Sister" movement by means of which the new girls are made to feel at home when they arrive and friendship and advice are given during the trying days of finding their place in the life of the school.

Meetings are held every Monday afternoon. Topics of vital interest are discussed. A special feature this year has been the talks that have been presented by members of the Fremont Altrusa Club on the different lines of work in which they are engaged.

To answer the social need, hikes, banquets and other social events are held under the auspices of the Y. W.

Y. M. C. A.

ALBERT SUDMAN ..... President
ERNEST HARDER ..... Vice President
FRANK ALBRIGHT ..... Secretary-Treasurer

The Y. M. C. A. is one of the prominent organizations on the campus. Being the only exclusively men's organization on the campus, it affords the men of the school an excellent opportunity to get together and talk over the vital problems of life and to get the true light and interpretation thrown into these problems by some of the strong Christian leaders of our city.

One of the interesting features of the social side of the work has been the staging of banquets for the men at the local "Y" once a month. They have proved a great help both to the men and to the organization—physically, socially and spiritually.

Oratory and Debate

Midland has made more progress in the past few years in forensic work than in any other activity in the curriculum. There were twenty-two students trying out for positions on the varsity debate team—twice as many as last year. This is the first year that there has been a second team and an assistant coach for them, Arthur Nelson, who has also captained the winning affirmative.

Just recently the Executive Committee, realizing the paramount significance and value of scholarship the work in forensics holds, created a special Forensic Board to encourage the endeavors in this line. Professor Schory, the capable coach, was appointed chairman. The other members were Nels Anderson, president of the Forum; Luther Monke, president of the Student Council; and Dean Xander and Dr. Martin, as ex-officio representatives.

The splendid showing that has been made in public speaking and its impressive growth must be attributed to the one man who has been the instigator and inspiration of all that has been achieved—to our competent coach, Prof. Harold F. Schory.

SECOND TEAM

This season, for the first time, Midland entered a second team in a dual contest with Luther College. Although the decision was unanimously for the opponents, yet this experience will be of great value to the students who participated and to the development of debate in the college. The affirmative consisted of Albert Quelle, Rachel Lutes, and Romig Krause; the negative of Ted Larsen, Peter Christensen, and Mary Dodson.

ORATORY

Midland has manifested a progress in the field or oratory as well as debate.

Although they were busily engaged in debate work, two men, Arthur Nelson and Herbert Dichsen, contested for the right to represent the school in the state contest. That it was a close combat was evidenced by the 2 to 1 decision in favor of Dichsen.

Bad breaks come to all men, and so it was in the state meet, that Midland's orator was technically disqualified because of self-prompting—a rule of which he was unaware. Had it not been for this, both officials and judges were in accord that he would have been in the rankings.

Next year should certainly find Midland high in oratory.

EXTEMPORANEOUS SPEAKING

Last Spring Midland was for the first time represented in the state Extemporaneous Speaking contest at Grand Island. In the local tryouts there were three entries: Arthur Nelson, Herbert Dichsen and Rainer Dunkel.

Nelson was chosen to speak for the school and made a good showing, in spite of the fact that he was not awarded one of the leading places.

It is planned to entertain this year's contest at Midland.

DEBATING

Closing with a double, unanimous victory over Grand Island College, Midland's varsity won the state debating championship last year. With three veterans, returning, prospects for this year were especially bright.

In the local tryouts, there were thirteen contestants. The first prize of the Patterson award was again won by Herbert Dichsen, the second by Arthur Nelson, while Reno Frobenius ranked third.

A careful selection was needed to get two strong teams. Arthur Nelson was again made captain of the affirmative, with Ernest Harder and Frank Madsen as colleagues; while Reno Frobenius was chosen to head the negative, with Herbert Dichsen and Lightner Swan as mates.

The strong negative team began with a unanimous decision in its favor over Omaha University; however, the surprise of the season came in the next contest when the victory was awarded to Grand Island by a 2 to 1 vote; another unexpected event was the 2 to 1 decision for Kearney. The team closed with a 3 to 0 victory over Central.

After losing to Omaha by a unanimous vote, the affirmative vanquished Grand Island 3 to 0, Kearney 2 to 1, and Central 2 to 1.

Wesleyan forfeited a dual debate because they sent the wrong team.

With seven victories, and three defeats, Midland has had a very commendable record.

The question considered was "Resolved, that the Constitution should be amended in such a way as to permit Congress to regulate child labor."

THE FORUM

OFFICERS

Reno Frobenius	President
Robert Gaston	Vice President
Leo Nielsen	Secretary-Treasurer
Herbert Dichsen	Sergeant-at-Arms

The object of the Forum is "to promote and encourage literary culture, to create interest in and to afford opportunity for special training in forensic art."

It is probably the most aggressive group in the activities of Midland. Several new members were added at the beginning of the year, to make a total of about thirty-five alert-minded, thinking people, seeking the highest development in the field of eloquence and expression.

It is the Forum which sponsors all events of forensics—and what splendid results have been attained! It is constantly raising Midland's standards in public speaking endeavors and consequently in scholarship.

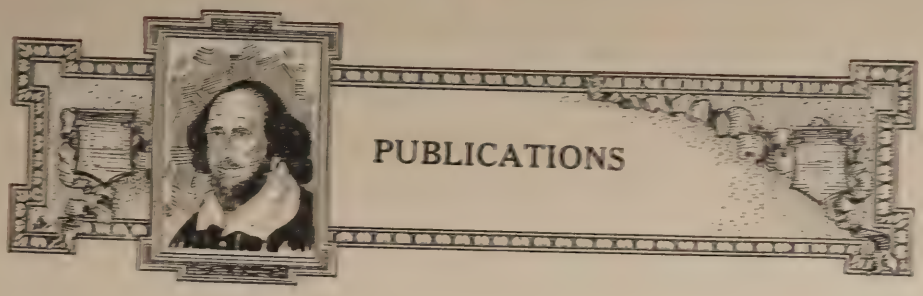

PUBLICATIONS

The three publications that appear on the campus from time to time throughout the school year are published by members of the student body under the sponsorship of the faculty.

The Warrior, which is the college annual published yearly by the Senior and Junior classes, and the Midland, the college paper, which is published weekly, are primarily the results of student enterprise. The heads of the annual are elected by the two upper classes and the staff of the Midland is nominated by the Student Council and elected by the entire student body.

The Student's Handbook is the little blue book that helps the Freshmen "find themselves" when they enter college. It is published during the early part of the summer by the Federation of Christian Organizations of the College. This body selects two students to have charge of preparing the material for publication.

All of these publications are under the supervision of a committee of three faculty members who lend a helping hand in time of distress, and otherwise advise as to the most efficient methods of publication.

Therefore it is plainly seen that the different organizations of students on the campus are striving continually for a "Bigger and a Better Midland" and as each year increases the efficiency and the calibre of the publications so it is hoped that the Midland Spirit will continue to grow and manifest itself in the publications of our Alma Mater.

THE WARRIOR

Under the capable leadership of the editor, The Warrior of 1926 is one of the most representative and best organized annuals ever turned out. The staff has been well trained to collect their data and put it into the best form that was possible. They have worked hard and have given over many hours of valuable time to achieve the successful annual that you are now reading.

As editor-in-chief, Ted Wood has proven one of the most consistent, hardworking students that has ever undertaken this task. Due to his likeable nature and sterling qualities, he has been able to work in fine harmony with his staff.

When it comes to handling finances, well, everybody knows Luther Monke. As business manager, he has made The Warrior a financial success and owing to his sunny disposition he has won many friends for the college and himself.

Phillip Beiswanger has been Ted's able assistant and has successfully filled the office of Associate Editor. More will be heard from "Flip" next year. Pete Peterson has filled the bill as advertising manager. He has gained a lot of valuable experience which will be a great aid to him next year.

WOOD MONKE BEISWANGER PETERSON

THE MIDLAND

The Journalism Class which was established in 1924, has proved a very fine thing for the journalistic work of the school. One of its chief duties has been the publication of the Midland and the results of even these two years' work have been evident in the gradual improvement of the college paper.

Naturally a great amount of credit for the success of the Midland this past year has been due to the man at the helm. Phillip Beiswanger was elected by the student body to fill the place of the editor. He has handled his responsibility in a most business-like manner. Owing to his past experience on the Midland he was well fitted for his job and he has proven that, as a journalist, he is an "ace."

The business end of the paper was ably handled by Reno Frobenius. Because of his smiling countenance, combined with his business-like methods, he was able to handle the financial affairs of the paper very successfully.

As associate editor, Nels Anderson has occupied his office in a most efficient manner. Nels is a born journalist, having served successfully on the staffs of larger newspapers. Art Nelson has aided Reno in a very effective manner to roll in the cash to finance the paper. He has served as associate business manager.

BEISWANGER FROBENIUS ANDERSON NELSON

BOARD OF EDITORS

Edmund Wood ..... Editor-in-Chief
Ernest Harder ..... Literary

CLASS EDITORS

Louise Fackleman ..... Senior
Pauline Prestegaard ..... Junior
Carl Berhenke ..... Sophomore
Marjorie Kahl ..... Sophomore
Gladys Reed ..... Freshmen
Gene Harrison ..... Freshmen
Alice Hultman ..... Commercials
Fred Martin ..... Academy

ASSOCIATE EDITORS

Norbert Ziels ..... Athletics
Virginia Patterson ..... Fine Arts
Anna Oberg ..... Religious
Albert Sudman ..... Faculty
Christena Albers ..... Organizations
Herbert Dichsen ..... Forensics
Lucille Larson ..... Snapshots
Richard Jones ..... Publications
Arthur Nelson ..... Humor
Ulric Harmon ..... Art

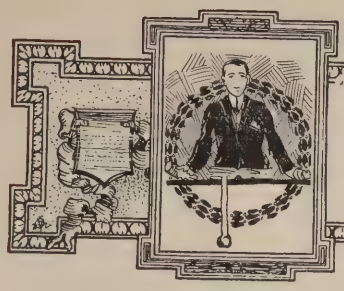

STUDENT GOVERNMENT

FEDERATION OF CHRISTIAN ORGANIZATIONS

HERBERT DICHSEN .....President

ROLL

Paul White, Seminary
J. H. Sawyer, Seminary.
Edmund Wood, Y. M. C. A.
Herbert Dichsen, Y. M. C. A.
Estelle Wilkens, Y. L. M. S.
Lucille Larson, Y. L. M. S.
Lucille Blecker, Y. W. C. A.
Anna Oberg, Y. W. C. A.
Mrs. C. W. Hawkinson, Faculty.
Dr. H. F. Martin, Faculty

The Christian Federation is an organization made up of two representatives from each Christian organization of the college. Its object is to secure cooperation among our organizations and to further the religious work on the campus. This group also functions as a board, representing the Lutheran Students' Association, as no active organization is found on the campus.

STUDENT COUNCIL

LUTHER MONKE ..... President
COTTA WHITE ..... Vice President
PAULINE HANSEN ..... Secretary

REPRESENTATIVES

SENIORS
Ernest Grittman
Louise Fackelman

JUNIORS
Lloyd Kistler
Helen Harder

SOPHOMORES
Ernest Davis
Pauline Hansen

FRESHMEN
Alvin Havekost
Wiltrude Hecker

COMMERCIAL
George Dewitt
Alice Hultman

SUB-FRESHMAN
Ralph Rassmussen

The Student Council of Midland College is organized "to act as an intermediary between the faculty and student body, to take potent and actual measures toward the elevation of moral standards among the students, and to act as a board of arbitration for the various organizations of the college."

The Student Council has had a big work cut out for them this year. The council, with the cooperation of the rest of the students of the college, sponsored and managed the first Student Chest Campaign Fund and it went "over the top." Then, too, the council has had charge of all the four college parties that have been presented to the students this year. They were the Hallowe'en party, the Christmas party, the Valentine party and the Spring picnic.

DORM CO-EDS

OFFICERS

Pauline Prestegaard	President
Lucille Blecker	Vice President
Ruth Catherwood	Secretary
Ellen Ericson	Treasurer

The Dorm Co-Eds were organized in December, 1925. The purpose of the league is to encourage cooperation, fellowship and high ideals of student life for all girls attending Midland College. Any girl residing in the East Hall may become a member.

During the year the league has sponsored the following activities: A social affair to get acquainted with the new students, a distinctive feature portraying the student life at Midland at Commencement, and various entertainments for the faculty and students.

Each year the league is to sponsor the selection of the girl among the student body who best represents the highest type of Midland College girl.

One of the functions of the league is to select a goal toward which they will strive during the year. This year we have chosen the work of raising funds for the Girls' Dormitory.

This year the league has made a good beginning and we hope that next year and in years to come it will accomplish much.

THE INTER-SOCIETY COUNCIL

ALBERT QUELLE ..... President
CARL BERHENKE ..... Secretary-Treasurer

KALOPHRONEAN
Reno Frobenius
Virginia Lee Patterson
Albert Quelle

WYNN
Harold Peterson
Carl Berhenke
Katherine Pfeiffer

The Inter-Society Council was organized in 1923 to meet the demand of a board of inter-society arbitration created by the expansion of Literary Societies and activities of the same in the college.

The purpose of the council is to act as a board of arbitration upon difficulties arising as regards the regulation of inter-society activities, such as the rushing of new members, time of programs and presentation of plays, and such other activities in which the societies have mutual concern.

WYNN LITERARY SOCIETY

OFFICERS—FIRST SEMESTER

Ernest Grittman	President
Phillip Beiswanger	Vice President
Lloyd Kistler	Secretary
Anna Oberg	Treasurer

The Wynn Literary Society, the oldest organization in Midland College, still maintains great prominence in the social, literary and dramatic activities of varsity life as evidenced by its accomplishments of 1925-26.

The society was organized on April 7, 1890, and was christened in honor of Dr. W. H. Wynn, Ph. D., D. D., Midland's beloved professor of English Literature and History.

The Wynns published the first monthly college journal, which is now a weekly paper. The first play in the life of the college was given by this organization, and since that time, have been annual events. This year, Lewis Beach's famous production, "The Goose Hangs High," was presented as the dramatic success of the year. Also, the custom of holding an annual banquet and reception, some of the biggest social events of the season, originated in their midst. Varied and interesting programs, alternating each week with the sister-society, have been presented, exhibiting and developing talents, otherwise concealed.

The motto of the Wynn Literary Society means, "We follow the glory of the conquering." Its membership has increased as the years roll by. Many victories and triumphs have been accomplished by the unwavering loyalty and enthusiasm of the members, which brings tidings of many greater successes in the future.

GRITTMAN KISTLER BEISWANGER OBERG

ROLL OF MEMBERS

Donald Anderson
Carl Berhenke
Elizabeth Bullock
William Harwick
Hans Koolen
Martin Koolen
Helen Luther
Arthur Nelson
Anna Oberg
Catherine Pfeiffer
Blanche Rhea
Charlotte Salts
Phillip Beiswanger
Ernest Grittman
Lloyd Kistler
Wilbur Klover
Gilbert Lueninghoener
Harold Peterson
Minnie Rholfing
George Turner
Ellsworth Shomshor

Carol Stump
Frances Smersh
Kathleen Turner
Marjorie Kahl
Cecil Coates
Ella Wittgow
Irene Winkleman
Frieda Eitman
Bernice Porter
Elizabeth Mulloy
Frieda Windhusen
Alice Hanson
Clara Smith
Emma Osterloh
Pauline Hansen
Lillian Willman
Marie Studt
Ivar Oberg
Lynn Speaker
William Sudman
Howard Edmondson

Lucille Larson
Kenneth Brown
Hazel Henry
Elton Bissill
Irvin Schimmelpfenning
Wayne Dalrympe
George Woodward
Harold Packwood
James Ross
Linnea Thornblad
Mildred Ringer
Nina Johnson
Maurine Stone
Grace Rowe
George Nagel
Lindsey Search
Eugene Diers
Maynard Anderson
Ralph Peterson

KALOPHRONEAN LITERARY SOCIETY

OFFICERS—FIRST SEMESTER

Albert Quelle	President
Lucille Hecht	Vice President
Helen Cotta White	Secretary
Richard Jones	Treasurer

The Kalophronean Literary Society, organized in 1889 for the purpose of promoting literary growth among the students, has retained that devotion and determination which characterized its twelve charter members and today is one of the strongest, most loyal organization that Midland has ever fostered. The motto "Perge Modo" has always been an inspiration to Kalophroneans and they have dared to press "ever onward" toward the highest goal in achievement and in service toward their school, their society and fellow men.

In the Fall of 1925 the Kalophroneans were allowed to pledge fifty of the new students to membership in the society. The full number was very carefully selected and pledged through the faithful work of the older members and the well known integrity and good standing of the organization.

The society presents two programs each month except in cases of conflicts with other college activities. The talent of Kalophronean's musicians and readers are a source of heart-felt pride to the society.

The thirty-second anniversary was celebrated this year with the customary reception and banquet. The excellent attendance of the alumni exemplifies the place the society will always hold in every true Kalophronean heart.

ALBERT QUELLE LUCILLE HECKT COTTA WHITE RICHARD JONES

ROLL

SENIORS

Christina Albers
Louise Fackleman
Robert Gaston
Bessie Greenawalt
Lucille Heckt
Ella Legband
Hamilton Mitten
Willett Meyers
Henry Staple
Altman Swihart
Helen Cotta White
Myrtle Wilke

JUNIORS

Ollie Hayes
Harold Hoff
Perry Jorn
Virginia Patterson
Luther Patterson
Dorothy Sexton
Albert Quelle
May Krumenacher
Ruth Buhman

SOPHOMORES

Edna Bailey
Ross Greenawalt
Alice Brown
Meta Fay Black
Ruth Catherwood
Romig Krouse
Henrietta Rinderspacher
Carl Utesch
Katherine Keyser
Reno Frobenius
Evelyn Solomon
Alice Zimmerman
Estelle Wilkens
Theodore Larson
Lorene Fellhaver
Harold Paulson
Mercedes Golliglee
Margaret Scherer
Mary Dodson
Fred Schnabel
Gretchen Yost
Herbert Dichsen
Bessie Petersen
Grace Shomshor
Ellen Ericson
Ellen Cameron
Florence Shomshor
Katherine Stahl
Lightner Swan
Everett Willert
Janet Gollihon
Della Sommers
Norma Southard
Frank Madsen
Leo Nielson
Mary Stone
Howard Toms
Richard Jones

FRESHMEN

Elva Albers
Muriel Bixby
Hazel Barada
Rena Bonderson
Alanson Brainard
Dallas Gibson
Ulric Harmon
Norman Himes
Anna Kolar
Paul Lewis
Edwin Metz
Rudolph Paulson
Georgia Fuhrmeister
Paul Greenawalt
Opal Lee
Robert Waterhouse
Darlene Rozean
Allyn Schmidt
Maurice Thompson
Harriet Rogers
Florence Weaver
Alvin Havekost
Gilbert Bruce
Lucille Blecker
Laura Marie Buchanan
Peter Christensen
Vernon Gidley
Eugene Harrison
Marion Huxoll
Wiltrude Hecker
Roy McCord
Edith Stahl
Mae Burkholder
Anita Felber
Evelyn Gartner
Luther Kahse
Sophia Horn
Jessie Vaughn
Inez Koinzan
Wallace Livers
Josephine Miller
Marie Quelle
Ilda Schriefer
Albert Timmerman
Henrietta Waechter
Baird Whittaker
Pauline Stolley
Francis Delaney
Dorthea Erickson

EUREKA LITERARY SOCIETY

OFFICERS

PETE GUSTIN ..... President
GLADYS AUGUST ..... Vice President
ANNIS MADISON ..... Secretary-Treasurer

"Living consistently" seems to be the motto of the day. It seemed so to the Commercial Students who registered for school work in 1919. Consequently, immediately after the opening of the fall term, the Commercial students organized the Eureka Society. This name, meaning "I have found it" seemed especially appropriate to students in their search for knowledge. The society started at that time, has continued to flourish and is a very much worth while organization on the campus today.

Shortly after the school session began in 1925, the Commercial department was called together and the officers elected for the ensuing year. This past year has been one of the most successful in the history of the society.

Just a word as to entertainments. A week before Hallowe'en, the girls of the society entertained the boys at a party, held in the Commercial rooms. Previous to Christmas vacation the boys returned the compliment. We must admit the boys make excellent hosts. These are just a few of the many good times which we have enjoyed together during the past year.

AUGUST GUSTIN MADISON

ROLL OF MEMBERS

Harmon August
Chris Andreson
Louise Burkland
Fern Brown
Nancy Borcherding
Marion Bryant
James Cartright.
Earl Clark
Rosanel Catron
Harold Charleston
Morgan Calkins
Mildred Delaney
Elvin DeBower
Lester DeBower
Dorothy Dahl
Howard Dahl
Virgil Gerkin
Inez Galbraith
Harold Johnson
Mable Johnson
Lillian Junge
Gordon Kruse
Lourie Knaell
Leland Knudson
Rollin Butts
Raymond Larson

Roy Lundquist
Thomas Lorenger
May Larsen
Floyd Larsen
Arthur Mackenstadt
Edward Mackenstadt
Lyman Magnuson
Alice Meyers
Bertha Monnich
Martin Magnuson
Annis Madison
Ellen McKenzie
Mildred McCord
Ray Nehrbas
Harry Nelson
Otto Emmett
Harry Orht
Francis Peters
Irene Richter
Johnnie Ratcliff
Gladys Reed
Emmet Rassmussen
Chester Rassmussen
Rudolph Rewinkle
Chris Rowe
Beats Kuester

Christine Hensen
Bernice Cushman
Goldie Smith
Detlif Schmidt
Wilbur Snyder
Gilbert Stockfleth
Stanley Steen
Paul Teigeler
Johnnie Thieland
Marvin Schmidt
Elizabeth Taylor
Erwin Vonderlague
Rose Vavra
Elsworth Wilson
Elizabeth Williams
Raymond Westphal
Violet Wharton
May Wray
Martha Widfeldt
Flo Ann Winkleman
Leonard Youngquist
Carl Holm
Hugo Holm
Herman Holm

PATHFINDER WARRIORETTES

OFFICERS

DOROTHY SEXTON ..... President
VIRGINIA PATTERSON ..... Secretary

ROLL

Christina Albers
Meta Fey Black
Tunie Curyea
Wiltrude Hecker
Hazel Henry
Katherine Keyser
Lucille Larson
Sheila Marsh
Darlene Rozean
Margaret Scherer
Ilda Schriefer
Katherine Stahl
Kathleen Turner
Jessie Vaughn
Cotta White

The Pathfinder Warriorettes were organized four years ago for the purpose of promoting pep and enthusiasm at Midland. The organization is limited to sixteen members, which consists of sixteen of the peppiest and most popular girls of the college.

The enthusiasm of the Pathfinders is aroused at the beginning of the school year, when they are authorized to go out and sell football tickets. The financial success of athletics is due on a great part to the Pathfinders. Although defeated this year by their competitors, the T. K's, the Pathfinders had previously won for three consecutive years.

The Pathfinder members are all filled with the real Midland spirit which they not only show by their loyalty to athletics but in all activities of the school.

T. K. WARRIORETTES

OFFICERS

LOUISE FACKELMAN ..... President
JANET GOLLEHON ..... Secretary-Treasurer

ROLL

Lucille Heckt
Ruth Buhman
Pauline Prestegaard
Ruth Catherwood
Opal Lee
Christie Warfel
Mercedes Golliglee
Gretchen Yost
Marian Huxall
Edith Stahl
Laura Marie Buchanan
Alice Brown
Edna Bailey
Florence Weaver

The T. K. Warriorettes was a group of sixteen girls first organized to establish competition in the art of selling season football tickets to the business men of the city of Fremont. For the first time in the four years that they have been organized the T. K.'s won the contest this year and are proud of the fact. This was due to just plain, honest hard work by the girls, both as individuals and as an organization.

The organization is composed of sixteen of the most popular and active workers on the campus. This is necessary because part of the financial success of the football season falls upon these girls. They are sent out by the Athletic Board and are told to sell, sell, sell. They do, too.

Sometime toward the end of the season the winners are given a party or banquet as a reward for their labor.

SCIENCE CLUB

OFFICERS

ERNEST GRITTMAN ..... President
GILBERT LUENINGHOENER ..... Vice President
MYRTLE WILKE ..... Secretary-Treasurer

The Science Club, as one of the comparatively new organizations, has as its purpose the promotion of interest in scientific research work and the creation of close relations with the scientific and professional men of Fremont. Only Juniors and Seniors, majoring in Science, Mathematics, Biology or Home Economics are elegible for membership. Others who are interested in science may become associate members.

Meetings are held bi-monthly, at which time members and professional men furnish the programs. One of the outstanding features of last year's schedule was a spectacular demonstration of the properties of Liquid Air by Dr. H. F. Cady, of the State University of Kansas.

Ye Arts

PROF. T. AMOS JONES

GIRLS' QUARTET

Norma Southard, Accompanist.

TUNIE CURYEA ..... First Soprano
VIRGINIA LEE PATTERSON ..... Second Soprano
BESSIE PETERSEN ..... First Alto
LOUISE FACKELMAN ..... Second Alto

PROF. HUGH T. RANGELER

MEN'S QUARTET

ALVIN HAVEKOST .....First Tenor	RICHARD JONES .....First Bass
PAUL WHITE .....Second Tenor	HUGH RANGELER ....Second Bass

The Men's Quartet has a reputation of long standing which they well deserve. They have filled engagements in Omaha, Fremont and surrounding cities, also appeared with the Men's Glee Club on its annual tour. They have received recognition from Station WOAW, Omaha, and have been heard throughout the state.

The Male Quartet has been working conscientiously and has gained a perfection worthy of their efforts. They have proven themselves to deserve all the popularity on the college campus which is accorded them after having heard them render one of their delightful and entertaining programs.

MEN'S GLEE CLUB

OFFICERS

Prof. T. Amos Jones, R. A. M. ..... Director
Prof. Hugh T. Rangeler ..... Assistant Director
Norma Southard ..... Accompanist
Edmund Wood ..... President
Norbert Ziels ..... Vice President
Carl Berhenke ..... Secretary-Treasurer

First Tenor

Paul White
Alvin Havekost
Lightner Swan
Everette Willert
Leo Neilsen
George Nagel

First Bass

Carl Berhenke
Edmund Wood
Richard Jones
Luther Patterson
Wallace Livers

Second Tenor

Henry Staple
Paul Greenawalt
Ulric Harmon
Norbert Ziels
Rollin Butts

Second Bass

Hugh Rangeler
Harold Petersen
Carl Utesch
Wayne Dalrymple
Lynn Speaker

With a number of last year's talent back in the club this year, Prof. Jones is making rapid progress in developing the new voices. He is ably assisted in this work by Prof. Hugh T. Rangeler, who is well-fitted for his responsibility. Early in the Spring the men met with splendid success of their annual tour. They represented Midland College in the western part of Nebraska.

The Midland Men's Glee Club has won the reputation of being the best in the state. Their interpretations are both masterful and appealing, their tone qualities are exceptional, and their programs are always rendered in pleasing style.

MIDLAND MADRIGAL SOCIETY

OFFICERS

PROF. T. AMOS JONES, R. A. M. ..... Director
LUCILLE HECKT ..... Accompanist
TUNIE CURYEA ..... President
MARIAN BADER ..... Vice President and Business Manager
LOUISE FACKELMAN ..... Secretary-Treasurer

FIRST SOPRANO

Marian Bader
Virginia Patterson
Laura Marie Buchanan
Tunie Curyea
Ruth Catherwood
Anna Oberg
Opal Lee
Helen Harder

SECOND SOPRANO

Cotta White
Inez Koinzen
Alice Brown
Marguerite Meyer
Bessie Greenawalt
Ruth Buhman
Mary Stone

FIRST ALTO

Shiela Marsh
Pauline Hansen
Katherine Keyser
Muriel Bixby
Evelyn Gartner
Bessie Petersen

SECOND ALTO

Helen Luther
Dorothy Sexton
Ilda Schriefer
Grace Shomshor
Louise Fackelman

Early in the year the Madrigal Society began work on their program for the annual tour. The girls, under the competent guidance of Professor Jones, have succeeded in making this year one of which Midland can well be proud.

This year the girls made a tour of some of the most prominent cities in Kansas, placing before the churches in that territory the best that Midland has to offer her young people along that line. They were well received and hope to return to these places in the future.

DRAMATICS

MRS. C. W. HAWKINSON
Dramatic Coach

THE MIDLAND PLAYERS

The Midland Players is the newly organized dramatic organization of Midland —answering a long felt need for a definitely dramatic organization on the campus. Just as the vocal and forensic departments need definite organizations such as the

Glee Clubs and the Forum, in order to obtain the best results, so in the field of dramatics, there was needed an organization whose whole aim and purpose should be for improvement in dramatic production.

The Midland Players have this year made a definite contribution to the student life of the college with the production at Christmas time of "Why the Chimes Rang" —and through the various one-act plays which have been produced during the school year. The major activity for the year was the staging of Captain Applejack, a three-act play by Walter Hackett, which they put on in a very excellent manner.

"CAPTAIN APPLEJACK"

A Three-Act Drama

Midland expected much and received more in this, the first production of The Dramatic Club. The players exhibited distinctive talent and reflected credit on the efficient direction of Mrs. C. W. Hawkinson. They surpassed all expectation in the manner in which they took their parts.

The cast was large and strong, and all had extensive dramatic experience so their production was not amateurish. "Captain Applejack" had an intricate plot but it was well enacted. The players succeeded in portraying the characters, the scenes, and the emotional effects for which the play was designed.

CAST OF CHARACTERS

Captain Applejack ..... Eugene Harrison
Poppy Fairi ..... Mercedes Golliglee
Anna Valeska ..... Bessie Greenawalt
Aunt Agatha ..... Ellen Cameron
Ivan Borolsky ..... Romig Krause
Mrs. Pengard ..... Florence Weaver
Mr. Pengard ..... Loran Graham
Lush ..... Louis Breternitz
Jason ..... Harold Packwood
Dennett ..... Wallace Livers
Palmer ..... Marian Huxoll

PIRATES

Paul Lewis, Peter Christensen, Bill Klover, Bill Sudman, Ulric Harman.

"THE GOOSE HANGS HIGH"

A Three-Act Play

The Wynn Players scored a new triumph over their already well established prestige. The three-act comedy-drama, by Lewis Beach, was full of opportunity for stage setting and the expression of spontaneous feeling. The well-chosen cast portrayed and enlarged upon the deep emotional passages and played up to all the vigorous carefree thoughts of the author.

The plot was filled with beautiful young love, with the pure sacrificing love of parents, and with the sheer joy and love of life. Each member of the cast lived so truly in his part that the audience could not but catch the full spirit of American home surroundings and the true joy of Christmas.

CAST OF CHARACTERS

Bernard Ingals ..... Harold Peterson	Mrs. Bradley ..... Emma Osterloh
Eunice Ingals ..... Grace Rowe	Hugh Ingals ..... Hazel Henry
Noel Derby ..... Kenneth Brown	Ronald Murdoch ..... James Ross
Leo Day ..... Lloyd Kistler	Bradley Ingals ..... Harold Packwood
Rhoda ..... Helen Luther	Dagmar Carroll ..... Lucille Larson
Julia Murdoch ..... Bernice Porter	Elliott Kimberly ..... Eugene Dieers

PROF. C. W. HAWKINSON
Director

THE MIDLAND SYMPHONY ORCHESTRA

The Midland Symphony Orchestra is composed of thirty regular members. It is necessary for those entering the stringed section to pass an examination to Mrs. L. C. Wicks, violin instructor at Midland. Those of the other sections are examined by Carl W. Hawkinson. These facts, together with the type of music studied, makes it distinctly an honor and an accomplishment to be a member of this organization.

The Orchestra plays distinctly high grade symphonic music and completes work on at least one Symphony a year. By far the most important work of the orchestra is done on Handel's Oratorio, "The Messiah," Mendelssohn's "Hymn of Praise," and "Hear My Prayer," which are presented each year in the Spring. At this time the thirty members are augmented by special soloists who increase the number to forty trained musicians.

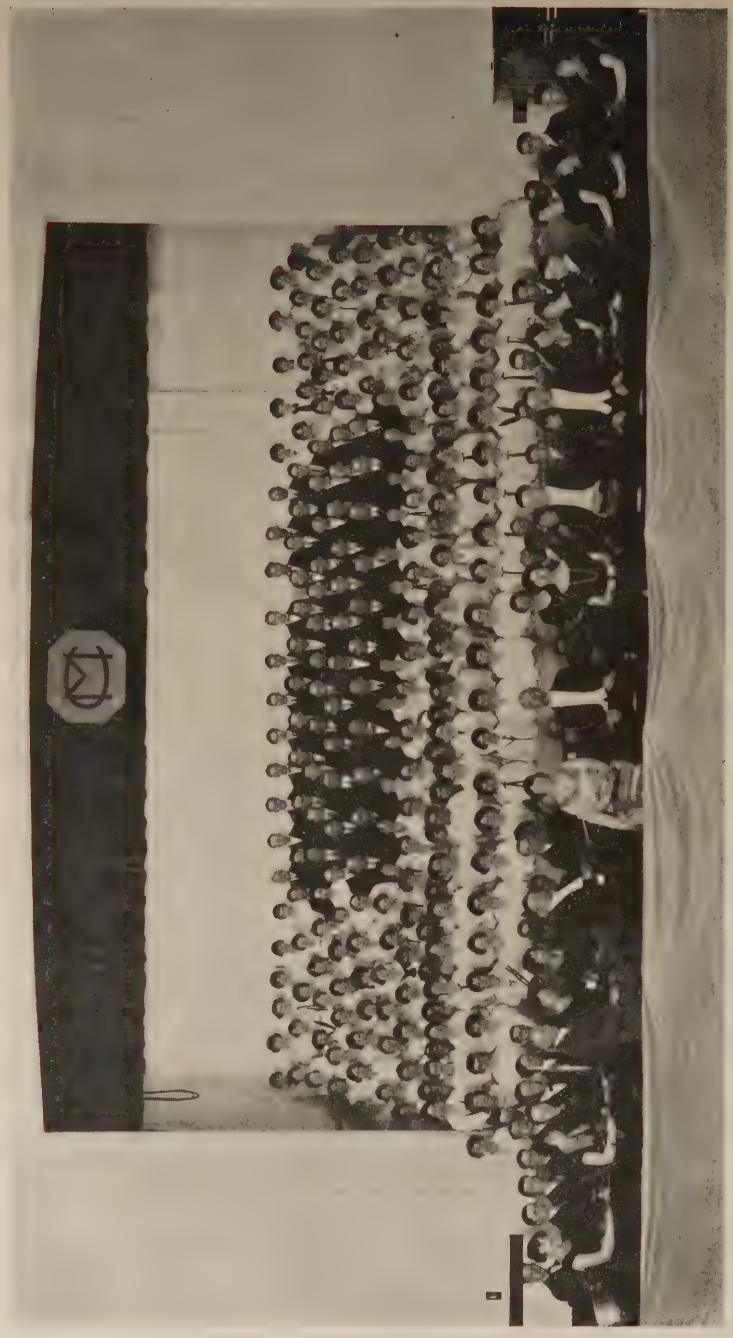

THE MESSIAH CHORUS

THE MUSIC FESTIVAL

The plan of an annual Music Festival to be held in the spring of the year which was inaugurated last year with the rendition of the Messiah before a packed house, met with even greater success this past year. The work of the chorus this year has been greatly enlarged and the remarkable success which attended the Festival points to still bigger things for the future.

This year the chorus undertook to give the music lovers of the state an opportunity of hearing Mendelsohn as well as Handel. On April 13, Mendelsohn's beautiful compositions, "The Hymn of Praise" and "Hear My Prayer" were given in a wonderful and inspiring service of song. Thursday night, the chorus appeared again rendering the Messiah as last year, with the addition of several choruses.

This year, the chorus was again in the hands of Professor Jones who so ably trained the chorus last year. Too much credit cannot be given for the work he has thus so ably organized here in Fremont. The Fremont-Midland Symphony Orchestra, under the direction of Professor Hawkinson with Mrs. Wicks as concert-master and Professor Shoemaker at the piano played the accompaniments for both the Messiah and the Mendelsohn concerts, besides rendering the concert of its own on April 14. The orchestra's rendition of Shubert's Unfinished Symphony on this night was one of the best parts of the Festival.

The artists who were obtained for the Music Festival included Mrs. Genevieve Cowden, Soprano, of Kansas City; Mrs. Raymond Haven, Contralto, of Kansas City; Mr. Clyde Matson, Tenor, of Aberdeen, South Dakota; Mr. Hugh Rangeler, Bass, of Fremont; the West Sisters String Quartette of Omaha.

Midland and Fremont are to be congratulated on the work that they are doing. The chorus was organized last year for the purpose of furthering better music in the community. It is known not only as a Midland chorus but as a community affair and this year almost half of its members have no connection with the college. It is certainly a fine thing that the town and the college work so well together in such an excellent undertaking.

The attendance on every night of the festival was very remarkable and extremely gratifying to those who are interested in developing a better appreciation for the truly great works of music. Visitors were here from all parts of the state, hundreds coming up from Omaha and Lincoln. Fremont is more and more being looked to as the music center of Nebraska.

PROF. F. L. SHOEMAKER
Director of Course

LECTURE-CONCERT COURSE

Midland's Lyceum Course this year has been exceptionally well chosen and highly appreciated. All the numbers have been the finest obtainable in their respective lines, and a more appreciative audience could not have been found.

The opening number was The Kansas City Little Symphony Orchestra. They gave two programs, one in the afternoon and one in the evening. A large and interested audience attended both concerts. It was a rare treat to have secured this famous orchestra on Midland's schedule.

RICCARDO MARTIN, *Tenor*

His program was a widely varied one, consisting of French, Italian and English songs, and two opera arias. He delighted his audience by the strength and quality of his voice, by the polish of his delivery, and the loftiness of his themes.

ROBERT SCHMITZ, *Pianist*

Probably not one of the young pianists have achieved such a brilliant record or become more notable in our musical life than the famous Frenchman, Robert E. Schmitz. His appearance at Midland was one of the most important of the course.

RANN KENNEDY PLAYERS

Charles Rann Kennedy is the author of "The Chastening," which was presented at Midland. His company consists of himself, as "the carpenter," Edith Wynne Matthison, as "the carpenter's wife," and Margaret Gage, as "her son."

Bernard Shaw has spoken of the production as "A magnificent play, magnificently acted." They gave us a great drama full of pathos, classic humor, human nature, truth, egotism, imagination, and love, deep altruism, and a hint of tragedy.

RALPH PARLETTE, *Writer, Thinker, Philosopher, Lecturer.*

Ralph Parlette, writer, thinker, philosopher and lecturer held his audience in perfect attention for an hour and a half with sallies and combinations of wit and philosophy, humor and common sense. His subject was, "Swat the Snake and Cooperate."

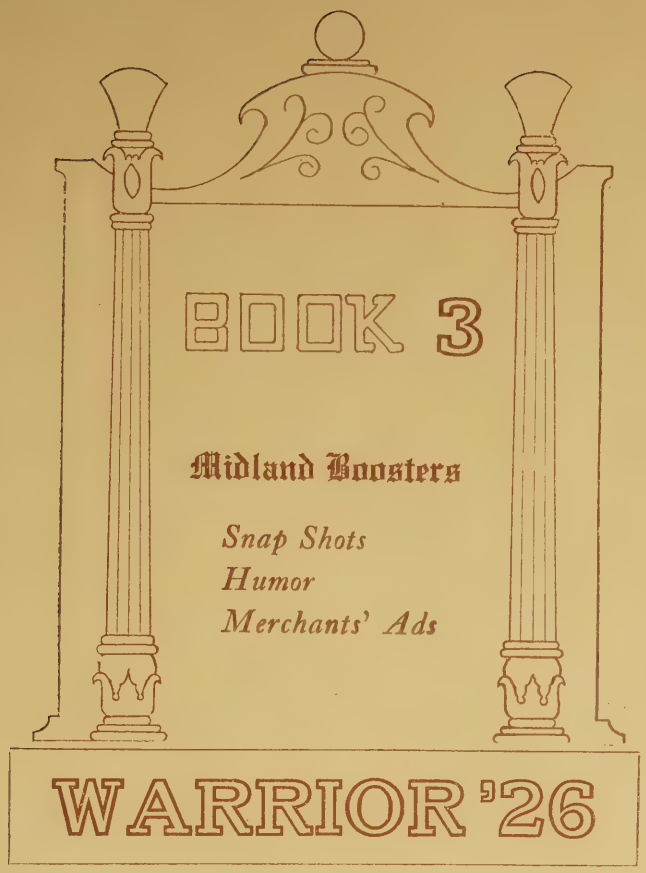

WARRIOR '26

Midland Boosters

On the following pages you will find ads and announcements of Midland Boosters. These firms and individuals have been loyal in their support of Midland and its activities, and their help has made the Warrior a better annual. Patronize them and show them your appreciation of their co-operation.

Midland College

Fremont, Nebraska

Our Dynamic.

Jesus Christ as constant Friend.

Our Purpose.

Preparation of youth for efficient workers in the Kingdom of God.

Our Faculty.

Christian men and women of highest scholastic training. See the catalogue.

Our Departments.

Liberal Arts, Pedagogy, Commerce, Music, Theology, Expression, Extension, Summer School, School of Religious Education. Send for bulletin.

Our Courses.

Pre-Medical, Pre-Legal, Pre-Engineering, Pre-Theological, Teacher Training, Business.

For further information address

MIDLAND COLLEGE OFFICE

Fremont, Nebr.

Better Photographs

—AT—

Moderate Prices

SKOGLUND STUDIO

SIXTH AND BROAD STREETS

All Photographs in this annual furnished by us

A NATION-WIDE INSTITUTION -

J.C. Penney Co. INC.

DEPARTMENT STORES

529-533 North Main Street, Fremont, Nebr.

"Saving Is the Difference Between Success and Failure."

President Coolidge has said that "Every one knows that it is not what is earned but what is saved which measures the difference between success and failure."

The saving of money is inborn with some people. They make every dollar perform its fullest duty. Others acquire the ability to save money and it becomes a habit with them.

Buying inferior goods because they are cheap is not thrift. It is wasteful because the service is correspondingly short.

The way to decide "where savings are greatest" is first to look into the ability of the store to buy right; then the reputation of the store for selling right.

The buying power of this Store is tremendously increased because of the co-operative buying for all the Stores of this Nation-wide Organization. This advantage is *your advantage each time you buy from us.* And paying cash you enjoy an added saving.

Patiently Waiting
Abundance.
Rah! Rah!
Rearing to go.
Girls.
Sour Grapes.
Off to China.
Past & Present

The
House of Kuppenheimer Good Clothes
for you young fellows

High grade merchandise at prices you want to pay
with an ironclad guarantee of satisfaction.

THE HUB

ZLOTKY BROS., Managers

Chappel Printing Company
Quality FREMONT NEBRASKA

Printing

"None Better — The Best"

LITHOGRAPHING, EMBOSSING, ENGRAVING, BANK AND OFFICE SUPPLIES
Phone 608 STATIONERY Sixth and Main Sts.

Stationery Store

(Chappel's Book Store)

BOOKS, MAGAZINES, STATIONERY, BIBLES, NOVELTIES
SCHOOL, BANK AND OFFICE SUPPLIES
Phone 608 Sixth and Main Sts.

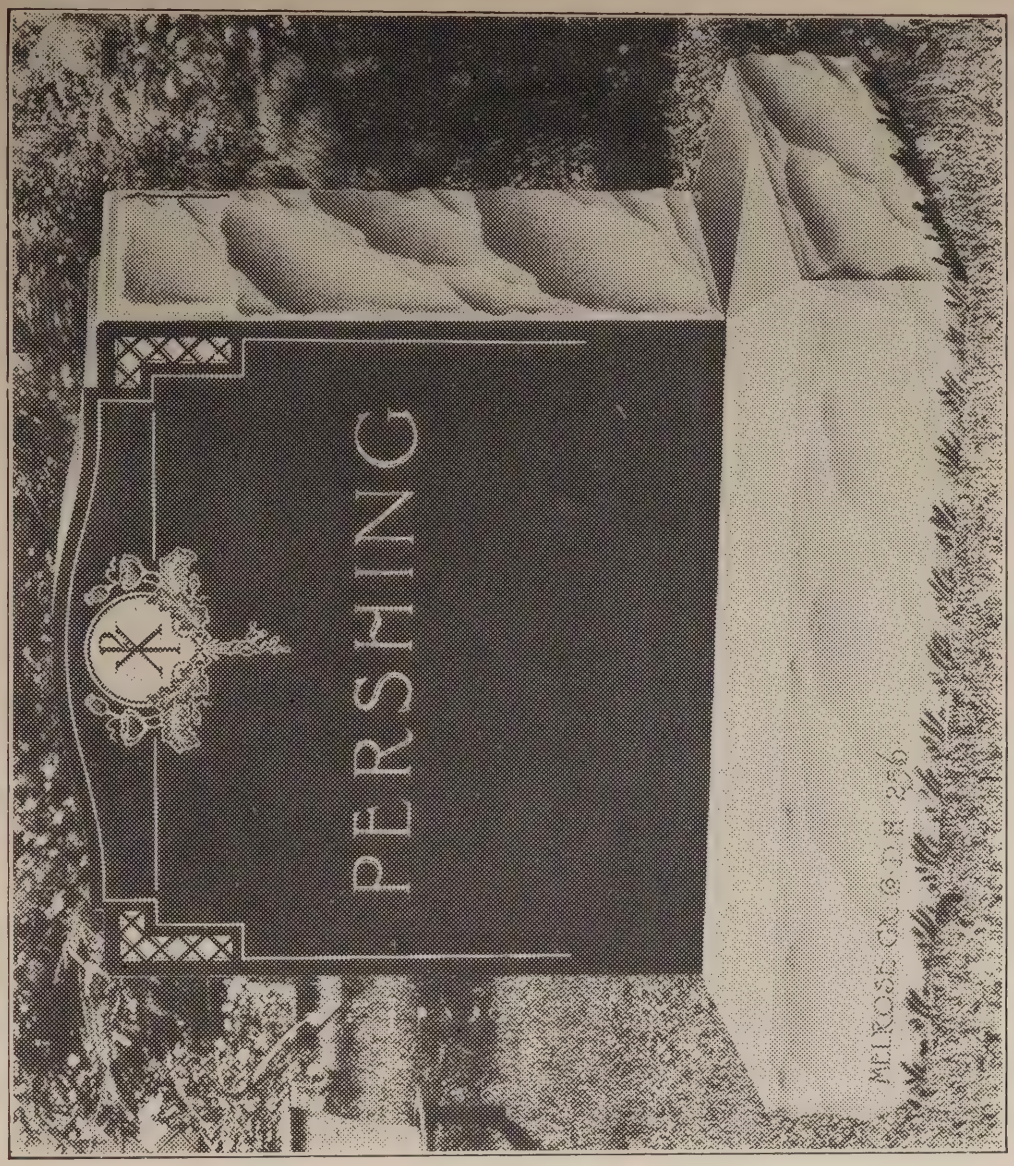

FREMONT GRANITE WORKS
HODGES & BALDWIN
HIGH GRADE MONUMENTS
315 North Main

A Bank of Service

Alert—
Progressive—
Accommodating—

We invite business and personal accounts, assuring you of cordial and attentive service.

Fremont State Bank

DAN V. STEPHENS, Pres.

Depositors Protected by the Guarantee Fund of the State of Nebraska

The Warrior MC
Arbor Lodge
The Campus At Hutchison
Hoofing It To Benpena
Take Your Pick
The Glee Clubs' Special
We Ride In Comfort
Oak Hall - Hutchison
With The "Y" At Estes
Resting Henrietta — To Continental Divide
Camp — At Association Park
Long's Peak Or Bust
Throwing Snow Balls Above Lake Odessa
Lake

Forty-four Years Successful Banking

"Old Reliable"

Fremont National Bank

CHAS. F. DODGE	President
J. T. MAY	Vice President
JAS. D. MILLIKEN	Vice President
IRVING McKENNAN	Cashier
N. M. MOLLER	Ass't Cashier
ED. M. MILES	Ass't Cashier

This Bank is a member of the Federal Reserve System and for forty-four years has rendered efficient and reliable service to its patrons.

Security Savings Bank

CHAS. F. DODGE	President
J. T. MAY	Vice President
JAS. D. MILLIKEN	Vice President
P. E. ALBERTSON	Cashier

Capital stock of this State Bank is owned by the stockholders of the Fremont National Bank. Interest paid on all deposits.

Printing

is the inseparable companion of

achievement

!

Our business has been built on a foundation of *quality*. We have preached it so consistently, and practiced it so invariably, that "Hammond" and "Quality" are synonymous to buyers of good printing

Hammond Printing Co.

Fremont, Nebraska

This Annual was produced in our plant

LOANS

ON CITY PROPERTY

Anywhere in Nebraska

Loans repayable in monthly payments --like rent. ($11.50 per month pays principal and interest on a $1,000.00 loan.)

If you want to buy or build a home, see our representative in your town, or write us direct. We will be glad to take care of your needs.

Nebraska State Building and Loan Association

Save and Prosper FREMONT, NEBRASKA

PALACE CAFE

MEET

Where All Good People

EAT

Rates for Students

MRS. WELCH

405 No. Main Phone 190

FREMONT, NEBRASKA

COMMERCIAL BARBER SHOP

80 WEST SIXTH ST.

Specialists in Hair Cutting and Scalp Treatments

Twenty years under same management

H. C. MEADOWS
PROPRIETOR

Stationery and novelties for the Student.

S. S. Kresge Co.

5c, 10c and 25c Store

FREMONT - NEBR.

High Grade
Photographs
and
General Photographic Work

DVORAK &
BLACHNIK
STUDIO
515 NORTH MAIN

Glenn Fennel
Jeweler and Optometrist

"Where Gifts of Gold are Fairly Sold"

We appreciate your business and invite *you* to make this store *your* headquarters.

Expert Watch and Jewelry Repairing.

534 NORTH MAIN ST.
FREMONT - NEBRASKA

HUMOR

One day while in our study brooding over the tremendous problem of whether Thales was a oliphatic hydrocarbon or a law of the simple pendulum, two pompous gentlemen, connected with the institution, rushed in, wild eyed, and hair disheveled; and declared that the 1926 Warrior was the bunk, and that they had come to me to save the day. Well, I can't even save my money, but inasmuch as these two gentlemen have considerable power about the school, especially such little things as excuses when you've stayed out too late with your girl the night before and miss an eight o'clock, I promptly assumed a wise and solemn air and assured them they were very right in their conclusion and by coming to me they had showed extremely good judgment (something inside hollered banana oil, but I got a poker face, so I got by all right), I informed them I had some very good ideas upon the subject (which is more banana oil) and since these two esteemed gentlemen favored me I would turn my magic fingers over the keyboard of the old reliable Montgomery Ward typewriter and save the honor and tradition of the Warrior. So, goodbye forever, Thales. You may have been all we thought you were, but now you are only a memory in the shrouded and dusty portals of the past.

We are distributors for the Radio Corporation of America line of Radios, Radiotrons, Etc.

We carry a complete stock of "B" batteries, dry cells and tubes.

BEEMER & BEEMER

FREMONT, NEBRASKA

PHONE 893J — 625 NORTH MAIN

New Woolens
Spring and Summer

Tailor made suit
$30 and up

See our fine selection of Woolens and styles

Newest in Men's Furnishings

HERMAN PETERSEN

Builder of Tidy Togs

Empress Theatre
419 NORTH MAIN

Presenting
Only the Best of Pictures

Daily Matinee 2:00 and 3:30
Evenings - 7:30 and 9:00

Reservations may be made for parties.
PHONE 218

WALL THEATRE
Fremont's Popular Price Theatre

Junior Orpheum Vaudeville
Every Friday and Saturday

Afternoons - 2:30
Evenings - 7:30 - 9:00

Because—

the management of this annual received the highest quality engravings and personalized service, they recommend to you

Hammersmith-Kortmeyer Co.

Engravers of High Grade Annuals

Milwaukee, Wisconsin

HOME FURNISHINGS

THAT MAKE YOUR HOME LOOK LIKE YOU

QUALITY
SERVICE
PRICE

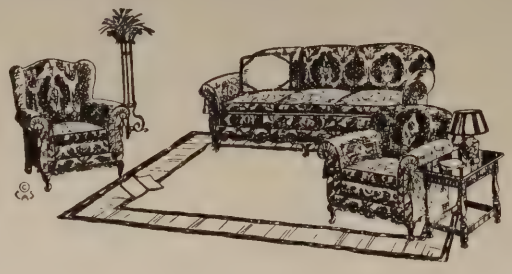

QUALITY
SERVICE
PRICE

To express your personality in your furnishings, to give your home distinction and character; that is the art of our business. That is why people take pride in the homes we furnish.

J. R. BADER FURNITURE CO.

CREATORS OF HOMES

543 BROAD STREET

The
D. R. Phelps Lumber & Coal Co.

extend their

hearty congratulations and best wishes

to the

Senior Class

of 1926

THE FACULTY

Dr. Martin: Not as innocent as he looks.

Dean Xander: Doesn't recognize a Ford when he sees one—in chapel.

Miss Diehl: Misdeal, the girls say.

Prof. Schory: Responsible for the howl that goes up in debate season and English exams.

George H. Mohler: Teaches everything.

Prof. Crouse: Nice fellow. Wish his courses were half as nice.

Dr. Barta: Ain't he cute?

Prof. Shoemaker: Harmless.

Dr. Dysinger: Wait till we get a spade to dig out our thoughts.

Max Houser: Shiek.

SENIORS

Kind of a funny bunch. Don't believe they are half as important as they think they are. But maybe they will turn out all right in time.

Ted Wood: Me gosh, how he fell.

Bert Sudman: Going into the butcher business.

Cotta White: Leaves her sweet disposition to Herbert Dichsen.

Luther Monke: Not so dumb.

Norbert Ziels: Henpecked.

Willet Myers: Married.

Harry Lenhouts: Oh, how we love our German, our German.

Harry Ebel: Wills his Ford limousine to the Dean.

Ernest Grittman: Bashful.

Lucille Heckt: Twins with Porky.

Louise Fackleman: Wills her voice to Harold Paulsen.

Altman Swihart: A loud tie and a loud voice, that's Swi.

Ernest Harder: Beware, one of America's future preachers.

"Say It With Flowers"

Greens Greenhouses, Inc.

519 North Main St. 1024 East 14th St.

FREMONT, NEBR. PHONE 124

Sunbeam Milk

IT'S PASTEURIZED

"Pure as a Sunbeam"

AT ALL GROCERS

FRANK HANLON

Ferndell
Pure Food Center

Ferndell Brand Products are all Perfectly Pure

They comply with every requirement of every pure food law—state and national. No adulteration, no questionable ingredient, no preservatives of any kind will ever be found in a product labeled Ferndell.

ROGERS TENT & AWNING CO.

Awnings not only add Comfort to your home but Style and Beauty

WE MAKE ALL KINDS

Rent tents, seats, chairs and tables—anything made of canvass, we make it.

SEE US FIRST FOR FIRST CLASS TENTS AND TOURIST SUPPLIES OF ALL KINDS. MOST COMPLETE STOCK IN WEST

140-148 FIRST STREET
FREMONT, NEBR.

$560,000,000
In the Pockets of America

It has been estimated that 20,000,000 Americans carry in their pockets $560,000,000 in bills and loose cash.

A Costly, Dangerous Custom

Remember this money in the pocket is non-interest bearing cash, it is not in the bank in the form of deposits and cannot be used as a basis of credit.

The columns of our newspapers are filled with the records of personal holdups, pay roll bandits, house breaking and pick pockets.

Why carry money in the pocket? Carry a check book! If it is lost, you can get another and it has no value to the finder. A check is a receipt for money paid.

The safe and wise place to have money is in the bank. Deposit your pocket money today.

Your Savings Account in this bank will earn 4% interest for you, compounded semi-annually.

The Union National Bank

Fremont, Nebraska

The strongest Capitalized Bank in the State outside of Omaha and Lincoln.

Owned by Two Hundred Shareholders of Fremont and vicinity and the largest individual taxpayer in Dodge County.

Remember a weekly deposit of $3.45 in our bank will give you $1000 in 60 months.

Spangler's

Fremont's Finest and Largest Jewelry Store

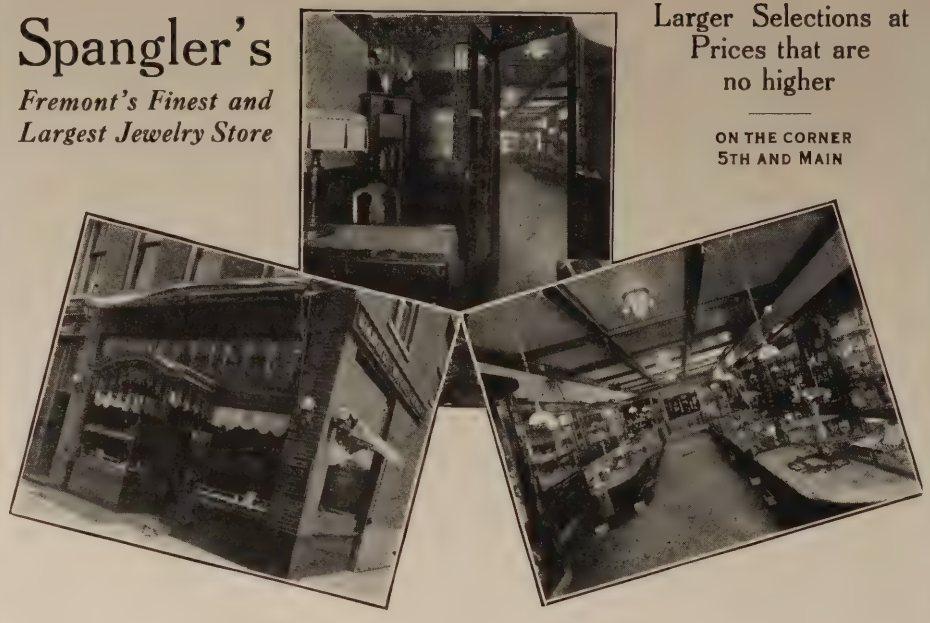

Larger Selections at Prices that are no higher

ON THE CORNER
5TH AND MAIN

TEXACO PETROLEUM PRODUCTS

AUTOMOBILE ACCESSORIES

GOODRICH TIRES

LEWIS OIL COMPANY
"Service with a Smile"

UNION DRUG CO.
INC.

KNUTE S. GRONSTAL, MGR.
505 NORTH MAIN STREET

TOILET AND RUBBER GOODS
PRESCRIPTION DRUGGISTS
RADIOLAS AND SUPPLIES
PAGE & SHAW CANDY
SANTOX REMEDIES
EASTMAN KODAKS

SMITH BROS., PROPS.

NEW FIDELITY
FREMONT'S QUALITY
LAUNDRY

236 W. Sixth St., Fremont, Nebr

Joy-Ridin-A-La-Our Stage
Rusty Brown
Harold, "Are U Happy?" Sorry
Surveyors
Tailor-Made Man
Sheesman Pete
In The Days Of '26
Contented"
Wm. (Goat) "Our Cookie" Herb
Enjoyin' Life
Prof. And His Pets
Friend Of Lonie's
Gibbles As Usual
Birds Of A Feather
"Poor Swi"
Giovan Hans
The Frat.
Pyramid
Ladies Man
Pride Grin!
"On The Deep Blue —"
"Wasted" Opportunities
2nd Childhood
How Much Did They Cost?

MANY college functions have been held at Hotel Pathfinder. We hope the pleasant recollections of these events will be renewed in the minds of students and patrons of Midland whenever this year book is taken up for reference.

The struggles, hardships and joys of college days are written in the hearts of students and faculty alike.

Any little part this Hotel and its staff has had in making your school work at Fremont more pleasant—any use you have made of these facilities for your comfort and convenience, fills us with enthusiasm, and we want you to continue to feel that Hotel Pathfinder is your hotel, just as you feel that Midland is your college.

Success attend you, Class of '26 is the wish of

HOTEL PATHFINDER

DRESSEL & DRESSEL, PROPRIETORS

"Every man should own a home"

Deposit $5.00 a week with

Richards, Keene & Co.

111 EAST 5th STREET

and see it grow into a HOME

Real Estate – Loans—Investments—
Insurance—Rentals

Morrison's Cafe

441 North Main St. Fremont, Nebr.

Five Doors North of Empress Theatre

FOUNTAIN SERVICE, MEALS
LUNCHEONS

WE CATER TO BANQUETS
AND PARTIES

SPECIAL ATTENTION AND
RATES GIVEN TO STUDENTS

CHAS. S. MORRISON, PROP.

DUDLEY'S
MUSIC STORE

Pianos
Sheet Music
Victrolas
Records
Conn Band Instruments

Phone 308 239 East 5th

JUNIORS

Big Cheese .....

Next Big Cheese .....

POLITICAL GRAFTS, IDIOSYNCRASIES, AND PECULIAR SAYINGS OF CLASS

Harold Petersen: Bluff.
Louis Breternitz: Fast and furious?
Lloyd Kistler: An ear always tuned for a violin.
Albert Quelle: Old Faithful.
Bessie Peterson: Not much interested in studies anymore.
Gilbert Lueninghoener: "Now, that being the case, it seems to me—"
Philip Beiswanger: Where's that copy?
Howard Toms: The terrible tempered Mr. Bang.
Arthur Nelson: The argument of the affirmative—and more static.
Polly Prestegaard: "Oh, oh, ain't it too cute for words."
Henry Staple: Judas Priest.
Virginia Patterson: Gee, he was a peach of a date.
Jack Carmody: Big noise in a small bundle.
Ted Larsen: She worries me all the time.

High Grade Monuments

Latest Designs at Reasonable Prices. Always a Large Stock on Hand to Choose From.

Let Us Show You

O. A. Peterson Monument Works

218-224 No. Main Phone 143

FREMONT, NEBR.

REAL Ice Cream

The Health Food

EAT ANOTHER DISH

REAL
Ice Cream Co.

Spalding Athletic Goods

Wholesale and Retail

School Supplies

Printing and Engraving

EVANS PRINTING CO.

142 East 6th St. FREMONT, NEBR.

SOPHOMORES

CLASS ELECTIONS

Carl Utesch: Prettiest boy.
Lightner Swan: Cutest boy.
Janet Gollehon: Handsomest girl.
Dick Jones: Biggest nuisance.
Katherine Stahl: Most useless girl.
Hazel Henry: Most giggliest person.
Most popular person: Everybody (they think so).
Florence Shomshor: Most boyish girl.
Hans Koolen: Most girlish boy.
Reno Frobenius: Biggest noise.
Frank Madsen: Yag war Dansk, Woman Kidder.
Herbert Dichsen: Most modest boy.
Bill Klover: The boy the girls like best.
Pauline Hansen: The girl the boys like best.
Fred Schnabel: Best student.

THE FRESHMEN

Nothing to brag about. Have lots to learn, most of which they never will. A few good looking girls in the class, but the looks has gone to their head; and to some of the upper classmen as well, including the negative debate captain. Midland stands in need of a big mother heart to look after the welfare of the children.

Not so bright, not so dumb, we feel sure their names will never rest in the halls of fame.

ACADEMY

The hopeless bunch. From the Profs. standpoint.

COMMERCIALS

Future clerks in the ten cent stores.

SEMINARY

The preacher factory. Place of business somewhere between Hotel Pathfinder and Nickerson.

Distinctive Styles for College Men

Treating you with such fine clothes as

Society Brand and Michaels Stern

Interwoven Socks, Kingly Shirts, Arrow Collars, Dobbs Hats and Caps.
Vassar Hose for the Co-Eds

GERALD SAMPTER
CLOTHIER

517 NORTH MAIN PHONE 495

When in need of a GIFT come in and inspect our complete line of

Jewelry
Watches and
Diamonds

HAMAN'S
RING STORE
Across from Pathfinder

JONES - ROGERS
Real Estate and Insurance Agency

RENTALS LOANS

522 N. Main St. Fremont, Nebr.

JACKSON
Barber Shop

"It Pays to Look Well"

148 North Main St.

One of us.
Our New Cap.
Bowling.
Stepping out.
A class in Gresh air.
Knights on Spikes.
"Our Harry"
Listen Ham,~ "The scene"~
Seemingly happy.
Rugh-necks.
Honk-honk
A real team.
Ancient History.
Squatters.
Pals

Into Every Home

that is built should go only the kind of materials that will make the home enduring and attractive. A man when he builds, owes it to himself and to the others interested to put only materials of that type into the building.
The man who buys his supplies from us will be sure of high grade materials, for we sell no other kind. It has always been our policy to deliver quality materials only.

LUEHRS-CHRISTENSEN LUMBER & COAL CO.

201 South Main St. **Phone 12**

"Home of Marvelous Coal"

Stelk Tire and Leather Co.

THIRD AND MAIN STREETS

Goodyear Service Station

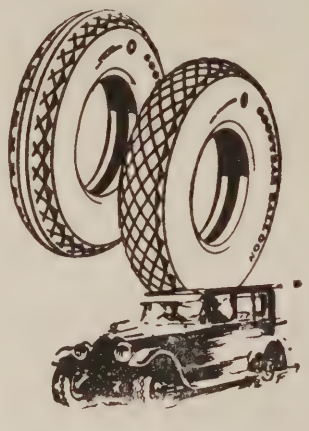

Auto Tires, Solid, Cushion, Pneumatic
Truck Tires

QUALITY

Harness and Accessories Gas and Oil

Expert Vulcanizing. Balloon and High Pressure Tires. All Work Guaranteed.

Service Car Call 414

"More People Ride on Goodyear Tires than on any other kind"

LOOKS BAD - DOESNT IT?
SETTIN PRETTY
PETTIN' PARTY
JANET
FLIRTY
LIFE SAVER?
POLLY AND NORT
"CLOVER" IN BLOOM
"OUR TREASURE(S)"
KENNY
REJECTED
CARL - STAR-GAZING
FRESH FROM THE COUNTRY
SHAME

Paul Colson
Insurance Agency
(Inc.)

Sound Insurance in Strong Companies

Local, General and State Agency

FREMONT, NEBRASKA

Balduff's Market

Government Inspected Meats

Telephone 55 and 232

VIENNA'S

Sno Flake Bread

and Fine Pastries of all kinds are always the best

VIENNA BAKERY
FREMONT, NEBR.

We have everything

in

Athletic Equipment

to make your game worthwhile

L. F. Holloway
Hardware Company
Sixth Street and Park Ave.

FOOTBALL

A subject presided over by that Notre Dame shiek, Max Houser. Ranked as one of the most fluent and eloquent orators of the age.

At spasmodic occasions, he lines his men up against a bone crushing outfit from another institution of education. The game is to see who can break each others neck first. The crowds stand on the sidelines and help materially by yelling moral encouragement in such words as "Kill them, kill them," "Wipe them off the face of the earth," etc.

BASKET BALL

When Houser doesn't teach "feetball" he coaches the manly art of "up in the air pool." A very fascinating game, but the dorm girls don't admire the basket ball men nearly as much as they do the big football stars.

"M" CLUB

A very exclusive club on the campus. Much limited membership. Membership requirement: Knock a man cold in either football or basket ball. Be able to flunk in any course in school. Let all the dorm girls gush over how big and manly you are.

GLEE CLUBS

A bunch of discordant notes that Prof. Jones takes out for exhibition every spring.

THE WARRIOR

This "junk."

THE MIDLAND

The weekly anxiety of Beiswanger, Anderson, Forbenius and Nelson; the grief of the whole school; and the only reason the faculty escapes criticism from the students. The Midland gets all the cussing.

THE FORUM

Composed of a group of people who think they can give a speech. (They don't know any better.) They have a perfectly good time among themselves, and are harmless, so let their memory rest.

DEBATE

A team is composed of the six men who can feed the hottest line in school. To be a debator you must take any great evil and gild it in beautiful words so that it looks to the audience like the Divine handiwork.

Y. M. C. A.

Awful good boys.

Y. W. C. A.

Awful naughty girls.

Hammond & Stephens Co.
Educational Publishers

FREMONT, NEBRASKA

HIGH SCHOOL AND COLLEGE DIPLOMAS
TEACHERS CLASS RECORDS
TEACHERS PLAN BOOKS
REVIEW OUTLINES BASED ON
NEBRASKA COURSES OF STUDY

WE FURNISH MIDLAND'S DIPLOMAS

"THE DISH DELICIOUS"

WHOLESOME

REFRESHING

ARCTIC CREAM CO.

FREMONT, NEBRASKA

STUDENT COUNCIL

A very useless body of people. No power at all. Only clutter up space in the Annual.

SCIENCE CLUB

A group of interested people who discuss such deep and perplexing problems as "Why Water Runs Down Hill," and "Why it Ain't Gonna Rain No More."

WYNNS AND KALS

Wal, I dunno. Kind of tragic traditions.

DRAMATIC CLUB

A group who have an idea they know how to act, and sure are fooling themselves.

HUMOR

All you need is the editor's picture.

The Security Mutual Life Insurance Co.
of Lincoln, Nebraska

Nebraska's Oldest Mutual Dividend Paying Co.

A policy with us is worth having.

$100,000 in force among Midland students and faculty.

WALTER T. PETERSON
Manager Fremont Agency

Ideal Laundry Co.

JOHNSON & CO., Props.

Where the good work comes from

Telephone 19
Broad and 5th Sts. Fremont, Nebr.

This Servant Works for $1.50 a Year

The Universal Vacuum Cleaner

will clean your home for less than $1.50 a year without using up your own physical strength or some one else's. Saving in labor or wages will pay its cost the first year.

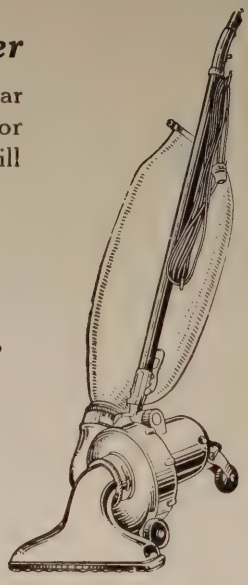

SOLD IN FREMONT EXCLUSIVELY BY

H. Doering Hardware Co.

Quality Hardware

Corner
Fourth and Main

Phone 856

LOUIS COHN

BLOCK'S

HENRY COHN

Fremont's Leading Ladies'-Misses'-Children's Ready-to-Wear - Millinery

We specialize in clothes for the College Girls for all occasions. You are cordially invited at any time to visit our store and look over our complete line of popular priced ready-to-wear-clothes.

The WARRIOR MC
Marty
Cheating on me.
Keep in step.
Campusology's Sharks.
Getting his A.B.
Custodian.
In heaven
Bell-hop
The derby ride.
Contentment.
Girls delight.

PERKINS
PRINTING AND STATIONERY CO.

229-231-233 EAST FIFTH STREET — FREMONT, NEBRASKA

Three Departments to Serve You

Printing, Engraving and Embossing
Office Supplies and Equipment
Typewriters, Rentals and Sales

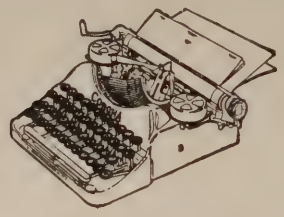

WE SELL THE CORONA ON EASY PAYMENTS

We have printed the Midland since the College came to Fremont

"Try the Drug Store First"

KERLIN AND CHRISTENSEN

Druggists

Phone 750 — Fifth and Main

Win for Yourself

Pep
Poise
Personality

Through regular, consistent exercise and play

Use Your

Y. M. C. A.

The WARRIOR MC

MORE OR LESS THE BUNK

Carl U.—Professor Schory, why do they wax people.

Prof Schory—I don't know. Why?

Carl—Well, Frank Madsen came home last night and said the party waxed Mary (merry).

Voice on telephone: Who is this?

Dr. Beyer: The smartest man in the world.

Voice on telephone: I beg your pardon. I have the wrong number. I was calling for Dr. Beyer.

Alice, to druggist: I want some canine pills.

Druggist: What's the matter with your dog?

Alice: Sir, I'll give you to understand Pat is a gentleman. And the druggist put up the quinine pills in silence.

Dept. Store

Eddy Bros.

Dept. Store

FREMONT

For more than thirty years this store has offered the public a large assortment of thoroughly reliable merchandise at fair and dependable prices—your buying at this store means satisfactory buying and we invite the patronage of MIDLAND TEACHERS, STUDENTS AND THEIR FRIENDS.

Men's and Women's Ready-to-Wear Furnishings
Hats Shoes Rugs Dry Goods

A New Conception of Service Exemplified in our Merchandise

One of Quinn's ideas of service is to give you the best there is, regardless of the effort necessary to obtain it

ESTABLISHED 1889

QUINN'S

FREMONT, NEBR.

EVERYBODY'S STORE

MADE BY JOHN KELLY CO.

SHOES
of
CHARACTER

Harry's
132 EAST SIXTH

MARR'S CHOCOLATES

Always Fresh

INSURE
WITH

WILSON B. REYNOLDS · PHONE · CASH REYNOLDS
REYNOLDS BROTHERS
THE INSURANCE MEN
UNION 67 · NAT'L BANK BLDG 3RD FLOOR

PROMPT AND COURTEOUS CLAIM SERVICE

Demosthenes.
His best girl.
Ducky-Bucky
Down on the farm.
Smiles
The Swan hangs high
After the Ceremony
Aren't we funny?
Peeking
Up in arms-
Time for play.
Prof. Shoe
Acrobats
Poor spikes.
Studious
Out for a walk
Waiting for—?
Hot tamalie
All posed
Dr Patterson

Best Lincoln Invalid Sedan in the state

For free use to anyone in the city of Fremont and vicinity

FRED BADER & CO.

We have seven motor cars in our own garage

631 N. Park Phone 63

Krasne Bros.

Exclusive Women's and Misses' Ready to Wear

Up-to-the-minute high grade wearing apparel for misses and women. Our prices are always the lowest.

This store is always at your service and will make you feel at home.

Try us first

J. F. HANSON
DONALD HANSON

JAS. R. HANSON
ALFRED L. HANSON

J. F. HANSON & COMPANY

FREMONT, NEBR.

CONSERVATORS OF ESTATES
MORTGAGE SECURITIES

CLOSE, SEARCHING INVESTIGATORS. APPRAISERS AND AUDITORS OF CORPORATIONS AND CORPORATE INVESTMENTS

UNANSWERED QUESTIONS

1. When Harry Ebel becomes a great statesman.
2. Who put the Ford in chapel?
3. Who gave Max Mez the P. K.'s?
4. Why people cheat in ethics.
5. Why you have to have the dean's permit to walk with a girl on Saturday?
6. Why I was made Humor Editor.
7. Why Tommy Toms is so egotistical.
8. Why the practice doors are sometimes locked.
9. Which of the two will finally get the Terrible Swede.
10. When will Louis Breternitz grow up.

BY THEIR FRUITS YE SHALL KNOW THEM

CLASS PROPHECIES FOR 1946

Albert Sudman: Dr. Sudman.

Cotta White: Married, nothing more.

Louise Fackleman: Metropolitan star.

Luther Monke: A grey hair or two, otherwise the same.

Mrs. Meyers: Still married.

Norbert Ziels: The same. (See above).

Harry Lenhouts: An undoubted success upon life's bounding billows.

Harry Ebel: Street corner philosopher.

Ernest Grittman: Still single, still silent.

Lucille Heckt: Still Paulsened.

Edmund Wood: Ph. D. (Phenomenally Dumb.)

Robert Gaston: Another mismarried man, for whom it is always silent night.

Altman Swihart: He outalked her.

Ernest Harder: The only bachlor in the class of '26.

Howard Meador: He moves audiences to tears.

Helen Harder: Now a leader of the "Modern Women's movement."

Tunie Curyea: Just as good looking as ever. (Say, the Warrior Editor wrote this, I didn't).

Louis Breternitz: Professor of Practical Theology.

Hamilton Mitten—234-lb. Bank President of Podunk.

Myrtle Wilke: Head of the Pan-American Congress.

Leona Peterson: At last earth brought forth one that was acceptable.

Christena Albers: Teaching at Wagner produced its purpose.

Bessie Greenawalt: She might reduce the royalties on her plays.

Your Personality

Is expressed by the garments you wear and the care you give them.

Cleaning at proper intervals means twice the wear and better appearance.

Model Cleaners & Dyers

FRED STEWART, PROP.

93 West 6th St., Fremont, Nebr.

Band Instruments

Records

Sheet Music

Pianos

Players

Pianos and Goods

Everything Musical

Conrad Music House

210 East 6th Street

Next to Godliness is Cleanliness

A TRIAL AT OUR SHOP
WILL CONVINCE YOU

The De Luxe Barber Shop

The Shop of Individual Service

138 East 4th St. Phone 785W

BOOST FOR MIDLAND

COLLEGIATE DINER

Lunches Candies Ice Cream

Operated by and for the Students

We appreciate your patronage and bespeak your co-operat on.

Madsen, Anderson & Frobenius, Inc.

BRUNNER
Drug Company

The Students' Store

Telephone 180

148-150 East Sixth St.

FREMONT, NEBRASKA

Yes Sir, She's My Baby
Aren't We Smart In China
"To-Be"
Strolling
Leo
Stupious Boy!?
George
Ulric, The Great
Ginger + Pot
Pigs In a Pen
"And They Lived Happily Ever After"
Coats For Sale
They Sure Are Bashful!
Fountain Of Love
Peter & Pal

DEVRIES PHARMACY

One of the best equipped Drug Stores in the state.

Built for you and your convenience.

Come in and make your selections from our large assortment of Toilet Articles, Stationery, Fine Toilet Soaps, Candy and Rubber Goods.

Our Prescription Department is always in charge of two registered pharmacists and only the purest and highest quality chemicals, pharmaceuticals and biologicals are allowed to pass our inspection and bear our label.

544 Main St. Phone 553

FREMONT, NEBR.

Livingston Grocery

STAPLE AND FANCY GROCERIES

Phone 590 150 N. Main St.

ED HEIN

Billiards

451 Main Street

Union Transfer Co.

HENRY OGRAM, Prop.

Van and Storage

Overland Hauling a Specialty

Midland College Baggage Truck

Phone 103 Second and H St

Claude W. Douglas

LIFE INSURANCE

522 NORTH MAIN ST.

FREMONT, NEBR.

THE SHOP NEAREST THE COLLEGE CAMPUS

F. A. BEARD BARBER SHOP

We appreciate and wish to thank Midlanders for your patronage

816 NORTH IRVING

Hold her tight.
Inseparable
Who's lucky person?
What's wrong with this picture?
Co-eds.
Aren't we smart?
Teaching 'em how.
Pinkey.
Up in arms.
Dignified
Summer maidens
Ooh, Isn't it?
Somebody's hero.
Just herself
Why, Willy!

Gas Service in the Home

The Gas Company's business is to burn your coal economically—away from the residence district—and deliver to you through pipes only the heat furnishing element—GAS. Gas service saves the muss and dirt and furnishes you with quick, clean fuel, ready to heat your water on a moment's notice, cook your meals in an accurately regulated oven, heat your home and a multitude of other duties.

Fremont Gas Company

"If It Is Done With Heat, You Can Do It Better With Gas."

DEPENDABLE

PATHFINDER BRAND

Quality

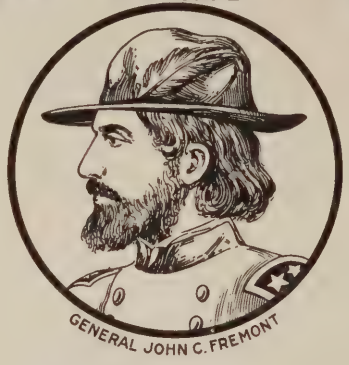

Always

CANNED GOODS
MAY BROS. CO.
FREMONT

ABBOTT, ROHN & DUNLAP

LAWYERS

515-518 Union Nat'l Bank Bldg.

General Practice in all
State and Federal Courts

DRS. BONE & BONE

OSTEOPATHS

320 Union National Bank Bldg.

DR. C. K. STRUBLE

Eye, Ear, Nose and Throat
Surgery

Glasses Fitted

Union National Bank Building

EDWARD J. ROBINS

LAWYER

Office 208 Union Nat'l Bank Bldg.
Phone 516

Residence: 2049 North Broad
Phone 686W

FREMONT, NEBRASKA

DR. S. A. PRESTON

PHYSICIAN AND SURGERY

Office: Lee-Haven Block.

Phone 126

Residence 1 block south of college

LOOMIS, LAIRD & LOOMIS

LAWYERS

405-7 Main St., Fremont, Nebr.

JOHN L. CUTRIGHT

LAWYER

Union National Bank Building

Fremont, Nebraska

DR. ANDREW HARVEY

Physician and Surgeon

509 Union National Bank Bldg.,
Phone 105

FREMONT, NEBRASKA

Fremont Candy Kitchen

Manufacturers of

Pure Candies and Ice Cream

Refreshments and Light Lunches Served at All Hours. Candies Forwarded Anywhere in the World

John Petrow, Prop.

A good place to meet your friends.

Public Phone 21

The Secret of Being Smartly Dressed with Limited Expenditure is Choosing One's Footwear at

BUCK'S BOOTERIE

513 NORTH MAIN

Ford

The car you get and don't regret

John Monnich

Stationery Conklin Pens

Brown Drug Co.

Hotel Pathfinder Bldg.

Keep us in your mind's eye

Huyler's Candies Ice Cream

Johnston's Candy

Phelps Cigar Co.

Sixth and Main **Telephone 344**

John Sonin
FREMONT'S LEADING CLOTHIER

CLOTHES THAT BRING YOU BACK

The discriminating dresser who buys a suit of our quality clothes invariably comes back for another because you get styles you like, quality that endures.

Hart Schaffner and Marx Suits and Topcoats

$35 TO $50

A very carefully selected line of Young Men's Two-Pants Suits—

$25 $30 $35

COMPLETE STOCK OF
PHOENIX AND HOLEPROOF
LADIES' SILK HOSIERY

We invite you to come in and see these offerings. You will be impressed not alone with their style and quality, but you will like our low prices.

HARTMANN WARDROBES

John Sonin
FREMONT'S LEADING CLOTHIER

NUNN BUSH SHOES

Farewell!

We bid farewell—a farewell not
As bright as we might wish;
For which of us can e'er forget
The friends that we will miss?

We'd like to linger just a while—
Still closer bind the heart
With bonds that lock in close-clasped hands
And smiles before we part.

How strangely dear and close has come
To be, these halls—this name,
To which so many years ago
Those foolish Freshmen came.

What glory then before our eyes
This end—this grand tomorrow,
Which now almost indifferent lies—
Is even tinged with sorrow!

But yet, who would regret the days
Because the end has come?
Nay never! For these memories
Will stay 'till day is done.

But we must go, so once more friends
We touch—we wish you well—
May Got protect—we'll think of you
But we must go—Farewell!